

APPENDICES

SOME PRINCIPAL TABLES

TABLE I

Table Showing the Taluk-wise Primary Census Figures as in 1971 in South Kanara District.

Sl. No.	Taluk	Total	Occupied residential houses	No. of households	Population (including institutional and houseless population)			Literate and Educated persons			Total workers		
					P	M	F	P	M	F	P	M	F
					6	7	8	9	10	11	12	13	14
1.	Belthangady	T	21,685	22,582	1,37,535	68,715	68,820	47,250	29,630	17,620	57,413	36,309	21,104
		R	21,685	22,582	1,37,535	68,715	68,820	47,250	29,630	17,620	57,413	36,309	21,104
2.	Buntwal	T	34,013	35,580	2,26,787	1,13,632	1,13,155	82,885	53,275	29,610	1,00,999	59,690	41,309
		R	34,013	35,580	2,26,787	1,13,632	1,13,155	82,885	53,275	29,610	1,00,999	59,690	41,309
3.	Coondapur	T	35,853	36,679	2,42,810	1,14,661	1,28,149	80,509	51,128	29,381	88,660	56,116	32,544
		R	31,145	31,826	2,09,602	98,251	1,11,351	63,712	41,255	22,457	79,335	48,627	30,708
4.	Karkal	U	4,708	4,853	33,208	16,410	16,798	16,797	9,873	6,924	9,325	7,489	1,836
		T	32,831	35,062	2,12,496	99,137	1,13,359	85,848	47,056	38,792	86,695	46,770	39,925
		R	29,200	31,017	1,88,065	87,256	1,00,809	71,525	39,280	32,245	79,312	41,866	37,446
5.	Mangalore	U	3,631	4,045	24,431	11,881	12,550	14,323	7,776	6,547	7,383	4,904	2,479
		T	74,534	79,217	4,90,566	2,41,793	2,48,773	2,60,930	1,47,927	1,13,003	1,90,679	1,15,600	75,079
		R	39,080	41,410	2,55,706	1,24,198	1,31,508	1,10,571	64,223	46,348	1,06,199	59,382	46,817
6.	Puttur	U	35,454	37,807	2,34,860	1,17,595	1,17,265	1,50,359	83,704	66,655	84,480	56,218	28,262
		T	23,485	24,180	1,56,266	80,015	76,251	60,610	38,952	21,658	59,798	41,604	18,194
		R	20,718	21,325	1,38,783	70,814	67,969	49,365	32,324	17,041	54,144	37,219	16,925
7.	Sullia	U	2,767	2,855	17,483	9,201	8,232	11,245	6,628	4,617	5,654	4,385	1,269
		T	14,081	14,730	87,946	45,645	42,301	34,711	22,028	12,683	32,970	24,453	8,517
		R	14,081	14,730	87,946	45,645	42,301	34,711	22,028	12,683	32,970	24,453	8,517
8.	Udipi	U	59,688	65,407	3,84,909	1,78,897	2,06,012	1,89,851	1,03,283	86,568	1,31,530	79,661	51,869
		T	46,887	52,071	3,01,713	1,38,823	1,62,890	1,40,216	76,751	63,465	1,06,185	62,595	43,590
		R	12,801	13,336	83,196	40,074	43,122	49,635	26,532	23,103	25,345	17,066	8,279

Note: P—Persons; M—Males; F—Females; T—Total; R—Rural; U—Urban.

TABLE I (contd.)

Sl. No.	Taluk		Cultivators			Agricultural labourers			Livestock, Forestry, etc.			Mining and Quarrying		
			P	M	F	P	M	F	P	M	F	P	M	F
1	2	3	15	16	17	18	19	20	21	22	23	24	25	26
1.	Belthangady	T	22,828	15,476	7,352	21,981	11,648	10,333	2,135	1,69	4405	7	7	..
		R	22,828	15,476	7,352	21,981	11,648	10,333	2,135	1,69	4405	7	7	..
2.	Buntwal	T	25,467	17,059	8,408	25,128	12,938	12,190	4,092	3,504	588	195	175	20
		R	25,467	17,059	8,408	25,128	12,938	12,190	4,092	3,504	588	195	175	20
3.	Coondapur	T	38,506	23,791	14,715	25,112	11,522	13,590	5,378	4,934	424	209	167	42
		R	37,873	23,315	14,558	24,383	11,177	13,206	4,012	3,735	277	149	133	16
		U	633	476	157	729	345	384	1,366	1,219	147	60	34	26
4.	Karkal	T	38,531	20,906	17,625	26,520	10,818	15,702	1,677	1,300	377	164	136	28
		R	37,847	20,492	17,355	25,535	10,451	15,084	1,612	1,240	372	63	62	1
		U	684	414	270	985	367	618	65	60	5	101	74	27
5.	Mangalore	T	21,612	13,456	8,156	23,331	9,859	13,472	5,915	4,713	1,202	590	500	90
		R	19,768	12,297	7,471	21,697	9,299	12,398	3,248	2,767	481	286	272	14
		U	1,844	1,159	685	1,634	560	1,074	2,667	1,946	721	304	228	76
6.	Puttur	T	18,695	13,370	5,325	17,820	10,161	7,659	4,124	3,395	729	192	177	15
		R	18,385	13,145	5,240	17,648	10,058	7,590	4,021	3,306	715	173	159	14
		U	310	225	85	172	103	69	103	89	14	19	18	1
7.	Sullia	T	9,212	7,254	1,958	11,661	7,278	4,383	5,360	4,214	1,146	42	39	3
		R	9,212	7,254	1,958	11,661	7,278	4,383	5,360	4,214	1,146	42	39	3
8.	Udipi	T	45,094	26,979	18,115	34,038	13,719	20,319	6,476	5,304	1,172	705	511	194
		R	41,224	24,719	16,505	31,078	12,630	18,448	4,173	3,464	709	478	346	132
		U	3,870	2,260	1,610	2,960	1,089	1,871	2,303	1,840	463	227	165	62

TABLE I (contd.)

Sl. No.	Taluk	Total	Manufacturing, Processing, Servicing and other repairs											
			(a) Housing industry			Other than household industry			Construction			Trade and Commerce		
			P	M	F	P	M	F	P	M	F	P	M	F
1	2	3	27	28	29	30	31	32	33	34	35	36	37	38
1.	Belthangady	T	3,647	1,795	1,852	1,520	990	530	343	338	5	1,742	1,669	73
		R	3,647	1,795	1,852	1,520	990	530	343	338	5	1,742	1,669	73
2.	Buntwal	T	29,872	11,929	17,943	4,137	3,272	865	1,142	1,103	39	4,176	4,064	112
		R	29,872	11,929	17,943	4,137	3,272	865	1,142	1,103	39	4,176	4,064	112
3.	Coondapur	T	2,913	1,955	958	4,153	3,622	531	685	642	43	5,356	4,328	1,028
		R	2,843	1,895	948	2,425	2,169	256	449	430	19	3,382	2,555	827
		U	70	60	10	1,728	1,453	275	236	212	24	1,974	1,773	201
4.	Karkal	T	5,888	2,538	3,350	3,780	2,610	1,170	725	630	95	3,775	3,531	244
		R	4,891	2,145	2,746	2,608	1,790	818	424	382	42	2,606	2,440	166
		U	997	393	604	1,172	820	352	301	248	53	1,169	1,091	78
5.	Mangalore	T	35,297	10,537	24,760	37,826	23,490	14,336	7,050	6,392	658	23,739	20,178	3,561
		R	23,179	7,413	15,766	14,466	8,037	6,429	3,523	3,250	273	8,481	6,810	1,671
		U	12,118	3,124	8,994	23,360	15,453	7,907	3,527	3,142	385	15,258	13,368	1,890
6.	Puttur	T	1,764	1,220	544	4,840	2,824	2,016	1,578	1,422	156	3,115	3,054	61
		R	1,658	1,150	508	3,560	2,005	1,555	1,261	1,188	73	1,957	1,927	30
		U	106	70	36	1,280	819	461	317	234	83	1,158	1,127	31
7.	Sullia	T	534	439	95	634	586	48	188	184	4	1,617	1,594	23
		R	534	439	95	634	586	48	188	184	4	1,617	1,594	23
8.	Udipi	T	6,591	4,005	2,586	9,493	7,060	2,433	1,792	1,686	106	13,042	9,512	3,530
		R	4,811	2,933	1,878	6,252	4,666	1,586	1,217	1,167	50	8,213	5,871	2,342
		U	1,780	1,072	708	3,241	2,394	847	575	519	56	4,829	3,641	1,188

TABLE I (concl.)

Sl. No.	Taluk	Total	Transport, storage and communications			Other services			Non-workers		
			P	M	F	P	M	F	P	M	F
1	2	3	39	40	41	42	43	44	45	46	47
1.	Belthangady ..	T	466	465	1	2,744	2,226	518	80,122	32,406	47,716
		R	466	465	1	2,744	2,226	518	80,122	32,406	47,716
2.	Buntwal ..	T	1,311	1,303	8	5,479	4,343	1,136	1,25,788	53,942	71,846
		R	1,311	1,303	8	5,479	4,343	1,136	1,25,788	53,942	71,846
3.	Coondapur ..	T	1,812	1,620	192	4,536	3,515	1,021	1,54,150	58,545	95,605
		R	815	809	6	3,004	2,409	595	1,30,267	49,624	80,643
		U	997	811	186	1,532	1,106	426	23,883	8,921	14,962
4.	Karkal ..	T	1,156	1,075	81	4,479	3,226	1,253	1,25,801	52,367	73,434
		R	570	564	6	3,156	2,300	856	1,08,753	45,390	63,363
		U	586	511	75	1,323	926	397	17,048	6,977	10,071
5.	Mangalore ..	T	11,509	10,938	571	23,810	15,537	8,273	2,99,887	1,26,193	1,73,694
		R	3,173	3,114	59	8,378	6,123	2,255	1,49,507	64,816	84,691
		U	8,336	7,824	512	15,432	9,414	6,018	1,50,380	61,377	89,003
6.	Puttur ..	T	1,551	1,498	53	6,119	4,483	1,636	96,468	38,411	58,057
		R	687	682	5	4,794	3,599	1,195	84,639	33,595	51,044
		U	864	816	48	1,325	884	441	11,829	4,816	7,013
7.	Sullia ..	T	261	261	..	3,461	2,604	857	54,976	21,192	33,784
		R	261	261	..	3,461	2,604	857	54,976	21,192	33,784
8.	Udipi ..	T	2,661	2,484	177	11,638	8,401	3,237	2,53,379	99,236	1,54,143
		R	1,280	1,258	22	7,459	5,541	1,918	1,95,528	76,228	1,19,300
		U	1,381	1,226	155	4,179	2,860	1,319	57,851	23,008	34,843

TABLE II

Taluku in South Kanara District classified by Population in 1971 with variation since 1901

Sl. No.	Taluk	Year	Persons	Variation	Males	Variation	Females	Variation
1	2	3	4	5	6	7	8	9
1.	Belthangady ..	1901 ..	57,517	..	28,592	..	28,925	..
		1911 ..	60,155	+2,638	29,547	+955	30,608	+1,683
		1921 ..	63,401	+3,246	31,271	+1,724	32,130	+1,522
		1931 ..	66,593	+3,192	32,750	+1,479	33,843	+1,713
		1941 ..	71,509	+4,916	35,304	+2,554	36,205	+2,362
		1951 ..	79,098	+7,589	39,096	+3,792	40,002	+3,797
		1961 ..	1,06,452	+27,354	52,723	+13,627	53,729	+13,727
		1971 ..	1,37,535	+31,083	68,715	+15,992	68,820	+15,091
2.	Buntwal ..	1901 ..	96,825	..	47,896	..	48,929	..
		1911 ..	1,03,091	+6,266	50,649	+2,753	52,442	+3,513
		1921 ..	1,09,434	+6,343	53,670	+3,021	55,764	+3,322
		1931 ..	1,20,182	+10,748	58,999	+5,329	61,183	+5,419
		1941 ..	1,34,945	+14,763	65,988	+6,989	68,957	+7,774
		1951 ..	1,53,159	+18,214	74,980	+8,992	78,179	+9,222
		1961 ..	1,79,163	+26,004	88,854	+13,874	90,309	+12,130
		1971 ..	2,26,787	+47,624	113,632	+24,778	1,13,155	+22,846
3.	Coondapur ..	1901 ..	1,30,922	..	59,905	..	71,017	..
		1911 ..	1,37,976	+7,054	63,842	+3,937	74,134	+3,117
		1921 ..	1,37,677	-299	64,291	+0,449	73,386	-748
		1931 ..	1,47,855	+10,178	68,657	+4,366	79,198	+5,812
		1941 ..	1,58,390	+10,535	74,176	+5,519	84,214	+5,016
		1951 ..	1,75,170	+16,780	80,845	+6,669	94,325	+10,111
		1961 ..	1,95,136	+19,966	89,784	+8,939	1,05,352	+11,027
		1971 ..	2,42,810	+47,674	1,14,661	+24,877	1,28,149	+22,797

TABLE II (contd.)

Sl. No.	Taluk	Year	Persons	Variation	Males	Variation	Females	Variation
1	2	3	4	5	6	7	8	9
4.	Karkal ..	1901 ..	1,20,086	..	57,903	..	62,183	..
		1911 ..	1,22,086	+2,000	58,979	+1,076	63,107	+924
		1921 ..	1,27,435	+5,349	61,223	+2,244	66,212	+3,105
		1931 ..	1,30,727	+3,292	62,512	+1,289	68,215	+2,003
		1941 ..	1,41,083	+10,356	67,412	+4,900	73,671	+5,456
		1951 ..	1,58,259	+17,176	74,258	+6,846	84,001	+10,330
		1961 ..	1,82,471	+24,212	84,896	+10,638	97,575	+13,574
		1971 ..	2,12,496	+30,025	99,137	+14,241	1,13,359	+15,784
5.	Mangalore ..	1901 ..	1,98,504	..	97,134	..	101,370	..
		1911 ..	212,085	+13,581	1,03,780	+6,646	1,08,305	+6,935
		1921 ..	2,25,546	+13,461	1,10,848	+7,068	1,14,698	+6,393
		1931 ..	2,52,613	+27,067	1,23,225	+12,377	1,29,388	+14,690
		1941 ..	2,90,683	+38,070	1,40,595	+17,370	1,50,088	+20,700
		1951 ..	3,35,098	+44,415	1,62,049	+21,454	1,73,049	+22,961
		1961 ..	3,92,936	+57,838	1,91,458	+29,409	2,01,478	+28,429
		1971 ..	4,90,566	+97,630	2,41,793	+50,335	2,48,773	+47,295
6.	Puttur ..	1901 ..	95,771	..	48,200	..	47,571	..
		1911 ..	1,01,380	+5,609	50,147	+1,947	51,233	+3,662
		1921 ..	1,07,288	+5,908	53,821	+3,674	53,467	+2,234
		1931 ..	1,13,869	+6,581	56,583	+2,762	57,286	+3,819
		1941 ..	1,22,193	+8,324	61,068	+4,485	61,125	+3,839
		1951 ..	1,34,521	+12,328	67,687	+6,619	66,834	+5,709
		1961 ..	1,81,592	+47,071	92,963	+25,276	88,629	+21,795
		1971*	1,56,266*	-25,326	80,015	-12,948	76,251	-12,378

*Figures exclude Sullia taluk.

TABLE II (conold.)

1	2	3	4	5	6	7	8	9
7.	Sullia*	1971 ..	87,946	..	45,645	..	42,301	..
8.	Udipi	1901 ..	1,98,755	..	94,020	..	1,04,735	..
		1911 ..	2,04,885	+6,130	97,507	+3,487	1,07,378	+2,643
		1921 ..	2,13,273	+8,388	1,02,532	+5,025	1,10,741	+3,363
		1931 ..	2,31,317	+18,044	1,09,502	+6,970	1,21,185	+10,444
		1941 ..	2,54,735	+23,418	1,19,585	+10,083	1,35,150	+13,965
		1951 ..	2,95,612	+40,877	1,37,679	+18,094	1,57,933	+22,783
		1961 ..	3,26,087	+30,475	1,50,551	+12,872	1,75,536	+17,603
		1971 ..	3,84,909	+58,822	1,78,897	+28,346	2,06,012	+30,476

*A new taluk called the Sullia taluk was carved out of the Puttur taluk in 1966.

TABLE III
Towns and Town-groups in South Kanara District classified by population in 1971 with variation since 1901.

Sl. No.	Name of town	Year	Persons	Decade variation	Percentage		Males	Females	
					decade variations				
1	2	3	4	5	6	7	8		
1.	Mangalore	1901	44,108	22,501	21,607		
		1911	48,412	+4,304	+ 9.76	25,129	23,283		
		1921	53,877	+5,465	+11.29	28,204	25,673		
		1931	66,756	+12,879	+23.90	34,672	32,084		
		1941	81,069	+14,313	+21.44	40,880	40,189		
		1951	1,17,083	+25,586	+44.42	58,776	58,307		
		1961	1,42,669	+22,505	+21.85	72,501	70,168		
		1971	1,65,174	..	+15.77	83,557	81,617		
		2.	Ullal	1961	13,086	6,474	6,612
				1971	19,322	+6,236	+47.65	9,819	9,503
1961	7,924			3,876	4,048		
3.	Padavu	1971	13,486	+5,562	+70.19	6,652	6,834		
		1961	6,574	3,030	3,544		
4.	Kankanadi	1971	8,916	+2,342	+35.63	4,233	4,683		
		1901	8,041	4,103	3,938		
		1911	10,871	+2,830	+35.19	5,560	5,311		
		1921	11,882	+1,011	+ 9.30	5,967	5,915		
		1931	14,833	+2,951	+24.84	7,422	7,411		
		1941	18,043	+3,210	+21.64	8,765	9,278		
		1951	20,451	+2,408	+13.35	9,854	10,597		
		1961	24,610	+4,159	+20.34	12,099	12,511		
		1971	29,753	+5,143	+20.90	14,703	15,050		
		6.	Coondapur	1921	7,575	3,713	3,862
1931	8,923			+1,348	+17.80	4,333	4,590		
1941	9,537			+ 614	+ 6.88	4,642	4,895		
1951	16,147			+6,610	+69.31	7,679	8,468		
1961	17,538			+1,391	+ 8.61	8,535	9,003		
1971	23,831			+6,293	+35.88	11,885	11,946		

TABLE III (concl'd.)

1	2	3	4	5	6	7	8	
7. Karkal	1911	4,961	2,341	2,620
			1921	6,025	+1,064	+21.45	2,903	3,122
			1931	7,204	+1,179	+19.57	3,591	3,613
			1941	9,012	+1,808	+25.10	4,461	4,551
			1951	13,818	+4,806	+53.33	6,792	7,026
			1961	15,535	+1,717	+12.43	7,534	8,001
			1971	18,593	+3,058	+19.68	9,023	9,570
8. Puttur	1931	7,822	4,036	3,786
			1941	9,563	+1,741	+22.26	4,788	4,775
			1951	11,197	+1,634	+17.09	5,692	5,505
			1961	12,498	+1,301	+11.62	6,536	5,962
			1971	17,483	+4,985	+39.89	9,201	8,282
9. Malpe	1961	10,672	5,048	5,624
			1971	13,867	+3,195	+29.94	6,696	7,171
10. Mulki	1911	5,360	2,568	2,792
			1921	5,419	+ 59	+ 1.10	2,580	2,839
			1931	5,504	+ 85	+ 1.57	2,606	2,898
			1941	6,284	+ 780	+14.17	2,852	3,432
			1951	9,798	+3,514	+55.92	4,482	5,316
			1961	10,235	+ 437	+ 4.46	4,652	5,583
			1971	11,525	+1,297	+12.60	5,328	6,197
						1961	7,343	..
			1971	9,377	+2,034	+27.70	4,525	4,852
12. Tonse-West	1961	5,925	2,626	3,299
			1971	7,331	+1,406	+23.73	3,349	3,982
13. Someshwar	1961	5,750	2,691	3,059
			1971	8,213	+2,463	+42.83	3,986	4,227

TABLE IV

Statement showing sex-wise population figures as in 1961 and 1971 in rural areas of the taluks in South Kanara district.

Sl. No.	Taluk	1961 Population			1971 Population		
		Persons	Males	Females	Persons	Males	Females
1.	Belthangady	1,06,452	52,723	53,729	1,37,535	68,715	68,820
2.	Buntwal	1,79,163	88,854	90,309	2,26,687	1,13,632	1,13,155
3.	Coondapur	1,70,255	77,752	92,503	2,09,602	98,251	1,11,351
4.	Karkal	1,66,936	77,362	89,574	1,88,065	87,256	1,00,809
5.	Mangalore	2,06,698	98,234	1,08,464	2,55,706	1,24,198	1,31,508
6.	Puttur	1,69,094	86,427	82,667	1,38,783	70,814	67,969
7.	Sullia*	87,946	45,645	42,301
8.	Udipi	2,84,880	1,30,778	1,54,102	3,01,713	1,38,823	1,62,890

*The Sullia taluk was formed in the year 1966.

TABLE V

Area and Population (Rural and Urban) of South Kanara district as in 1971

Sl. No.	Taluk	Total Rural Urban	Area in square Kilometres	Population 1971			Density	Population in 1961	Percentage increase/decrease over 1961
				Rural	Urban	Total	Per square kilometre		
1	2	3	4	5	6	7	8	9	10
1.	Belthangady	T	1,375.2	1,37,535	..	1,37,535	100	1,06,452	29.20
		R	1,375.2	100
2.	Buntwal	T	715.7	2,26,787	..	2,26,787	317	1,79,163	27.56
		R	715.7	317
3.	Coondapur	T	1,559.8	2,09,602	33,208	2,42,810	156	1,95,136	24.43
		R	1,541.7	136
		U	18.1	1,839
4.	Karkal	T	1,347.3	1,88,065	24,431	2,12,496	158	1,82,471	16.45
		R	1,317.8	143
		U	29.5	829
5.	Mangalore	T	560.6	2,55,706	2,34,860	4,90,566	875	3,92,936	24.85
		R	497.0	514
		U	63.6	3,694
6.	Puttur	T	1,004.2	1,38,783	17,483	1,56,266	156	1,81,592	33.24
		R	994.4	140
		U	9.8	1,777
7.	Sullia	T	826.6	87,946	..	87,946	106
		R	826.6	106
8.	Udipi	T	929.1	3,01,713	83,196	3,84,909	414	3,26,087	18.04
		R	842.7	358
		U	86.4	963

TABLE VI

Number and area holdings by Tenures classified in twelve size groups in South Kanara district

(Figures in Hectares)

Sl. No.	Size-group	Total holdings		Wholly owned and self operated		No.	Area owned	Partly owned and partly rented					
		No.	Area	No.	Area			Area rented from others for					
								Fixed money	Fixed produce	Share of produce	Others	Mixed terms	Total
1	2	3	4	5	6	7	8	9	10	11	12	13	14
1.	Below 0.5 ..	32,640	8,453	16,523	4,190	1,337	206	46	83	2	6	38	175
2.	0.5-1.0 ..	28,628	21,095	12,257	9,001	1,955	742	129	352	23	57	181	742
3.	1.0-2.0 ..	36,738	52,016	14,973	21,264	2,970	2,163	284	1,047	83	207	482	2,103
4.	2.0-3.0 ..	16,033	38,374	6,788	16,303	1,649	2,076	315	940	91	175	383	1,904
5.	3.0-4.0 ..	6,583	22,401	3,121	10,648	853	1,622	228	571	60	172	261	1,292
6.	4.0-5.0 ..	3,439	15,096	1,822	8,014	529	1,241	225	424	51	148	233	1,081
7.	5.0-10.0 ..	4,654	30,814	2,932	19,599	784	3,027	457	837	92	304	503	2,193
8.	10.0-20.0 ..	994	12,821	732	9,518	183	1,594	162	217	39	143	165	726
9.	20.0-30.0 ..	125	2,917	101	2,360	20	279	59	34	..	64	32	189
10.	30.0-40.0 ..	29	973	26	868	3	83	14	8	22
11.	40.0-50.0 ..	11	487	9	395	2	42	..	6	44	50
12.	50.0 & above	7	468	6	405	1	60	3	3
Total ..		1,29,881	2,05,915	59,290	1,02,565	10,286	13,135	1,905	4,511	444	1,290	2,330	10,480

TABLE VI (concl.)

(Figures in Hectares)

Sl. No.	Size-group	Wholly rented from others for											
		Total		Fixed money		Fixed produce		Share of produce		Others		Mixed terms	
		No.	Area	No.	Area	No.	Area	No.	Area	No.	Area	No.	Area
1	2	15	16	17	18	19	20	21	22	23	24	25	26
1.	Below 0.5	14,780	3,774	4,479	854	6,799	1,907	751	200	11,495	415	1,256	398
2.	0.5-1.0	14,416	10,695	1,657	1,216	8,125	6,002	823	614	1,814	1,389	1,970	1,474
3.	1.0-2.0	18,795	26,360	1,710	2,395	10,146	14,100	1,126	1,610	2,575	3,628	3,238	4,627
4.	2.0-3.0	7,596	17,984	745	1,776	3,650	8,561	496	1,195	1,146	2,727	1,559	3,725
5.	3.0-4.0	2,609	8,767	268	899	1,125	3,765	186	628	426	1,437	604	2,038
6.	4.0-5.0	1,088	4,717	136	583	446	1,929	79	333	182	803	245	1,064
7.	5.0-10.0	938	5,969	102	671	384	2,427	68	417	157	975	227	1,479
8.	10.0-20.0	79	959	8	90	38	473	3	31	13	169	17	196
9.	20.0-30.0	4	89	2	48	1	20	1	21
10.	30.0-40.0
11.	40.0-50.0
12.	50.0 & above
Total		60,305	79,314	9,105	8,484	30,715	39,212	3,532	5,033	7,836	11,563	9,117	15,022

Source : State Agricultural Census Commissioner, Bangalore-1.

1 Hectare=2.47105 acres.

TABLE VII
Livestock population in South Kanara district
A—Cattle and Buffaloes as per Livestock Census of 1961 and 1966.

Sl. No.	Taluk	Cattle						Buffaloes					
		1961			1966			1961			1966		
		Male	Female	Total	Male	Female	Total	Male	Female	Total	Male	Female	Total
1	2	3	4	5	6	7	8	9	10	11	12	13	14
1.	Belthangady	38,233	32,774	71,007	39,221	33,376	72,597	15,769	6,181	21,950	14,017	5,476	19,493
2.	Buntwal ..	32,178	32,912	15,090	30,207	32,959	63,166	24,041	10,034	34,075	20,734	10,609	31,343
3.	Coondapur	36,366	49,379	85,745	36,514	52,427	88,941	20,778	9,017	29,795	18,256	8,272	26,528
4.	Karkal ..	47,803	5,33,982	1,01,785	42,843	54,055	96,898	28,418	11,549	39,967	25,252	10,134	35,386
5.	Mangalore	15,566	3,81,615	54,181	16,120	40,515	56,635	20,909	9,702	30,611	16,917	7,446	24,363
6.	Puttur ..	47,098	38,646	85,744	31,414	26,841	58,255	17,002	10,633	27,635	10,281	7,112	17,393
7.	Sullia	20,098	19,118	39,216	5,145	4,643	9,788
8.	Udipi ..	28,175	59,138	87,310	29,910	65,266	95,176	30,312	9,677	39,989	29,246	9,246	38,492
	Total ..	2,45,419	3,05,443	5,50,862	2,46,327	3,24,577	5,70,884	1,57,229	66,793	2,24,022	1,39,848	62,938	2,02,786

TABLE VII (Contd.)

B—Number of other Livestock as ascertained by Livestock Census of 1961 and 1966.

Sl. No.	Taluk	Sheep		Goats		Donkeys		Pigs		Horses and ponies	
		1961	1966	1961	1966	1961	1966	1961	1966	1961	1966
1	2	3	4	5	6	7	8	9	10	11	12
1.	Belthangady	5	8	1,298	1,516	1,770	2,175
2.	Buntwal ..	38	..	3,705	3,198	1,335	2,694	4	20
3.	Coondapur..	1	13	264	197	328	434	..	18
4.	Karkal	21	522	554	714	755	..	7
5.	Mangalore	20	46	6,267	7,594	1	1	3,141	3,432	22	47
6.	Puttur	5,576	4,702	7,603	3,512
7.	Sullia	3,762	3,840
8.	Udipi ..	2	140	949	1,014	360	535	1	115
	Total ..	66	228	18,581	22,537	1	1	15,251	17,317	27	207

TABLE VII (concl.)

C—Number of Poultry as per the Livestock Census of 1961.

<i>Sl. No.</i>	<i>Taluk</i>	<i>Cocks</i>	<i>Hens</i>	<i>Chickens</i>	<i>Total</i>	<i>Ducks</i>	<i>Drakes</i>	<i>Ducklings</i>	<i>Total</i>	<i>Others</i>	<i>Total poultry</i>
1	2	3	4	5	6	7	8	9	10	11	12
1.	Belthangady	20,004	23,071	56,882	99,957	10	12	6	28	1	99,986
2.	Buntwal ..	35,920	39,261	69,128	1,44,309	3	5	..	8	..	1,44,317
3.	Coondapur..	32,475	41,976	80,755	1,55,206	10	8	5	23	2	1,55,231
4.	Karkal ..	21,701	28,229	63,352	1,13,282	6	12	4	22	..	1,13,304
5.	Mangalore..	35,599	49,999	93,037	1,78,635	122	185	97	404	26	1,79,065
6.	Puttur ..	28,834	33,770	1,00,468	1,63,072	13	16	1	30	..	1,63,102
7.	Sullia
8.	Udipi ..	38,028	47,268	86,669	1,71,965	35	49	8	92	5	1,72,062
	Total ..	2,12,561	2,63,574	5,50,291	10,26,426	199	287	121	607	34	10,27,067

TABLE VII (contd.)

C—Number of poultry as per the Livestock Census of 1966

Sl. No.	Taluk	Fowls				Ducks				Others	Total Poultry
		Cocks	Hens	Chickens	Total	Ducks	Drakes	Ducklings	Total		
1	2	3	4	5	6	7	8	9	10	11	12
1.	Belthangady	15,727	18,675	52,942	8,73,444	8	13	..	21	..	87,365
2.	Buntwal ..	24,406	30,100	73,761	1,28,267	6	7	8	21	..	1,28,288
3.	Coondapur..	29,274	38,799	75,581	1,43,654	17	12	2	31	..	1,43,685
4.	Karkal ..	17,777	23,465	56,274	97,516	3	6	2	11	..	97,527
5.	Mangalore	37,751	53,162	8,581	1,77,494	36	65	13	114	5	1,77,613
6.	Puttur ..	16,045	23,340	56,655	96,040	12	10	2	24	..	96,068
7.	Sullia ..	11,154	13,515	39,037	63,706	14	17	..	31	..	63,737
8.	Udipi ..	28,865	40,906	91,615	1,61,386	16	17	8	41	..	1,61,427
	Total ..	1,80,999	2,41,962	5,32,446	9,55,407	112	147	35	294	5	9,55,706

SOUTH KANARA DISTRICT

787



METRIC WEIGHTS AND MEASURES**LENGTH**

10 millimetres	=	1 centimetre
100 centimetres	=	1 metre
1,000 metres	=	1 kilometre
1,852 metres	=	1 nautical mile (international)

AREA

100 square millimetres	=	1 square centimetre
10,000 square centimetres	=	1 square metre or centiare
100 square metres	=	1 are
100 ares	=	1 hectare
100 hectares or 1,000,000 square metres	=	1 square kilometre

VOLUME

1,000,000 cubic centimetres	=	1 cubic metre
-----------------------------	---	---------------

CAPACITY

1,000 millilitres	=	1 litre
1,000 litres	=	1 kilolitre

WEIGHTS

1,000 milligrams	=	1 gram
1,000 grams	=	1 kilogram
100 kilograms	=	1 quintal
1,000 kilograms	=	1 tonne
200 milligrams	=	1 carat

CONVERSION FACTORS**LENGTH**

1 inch	=	2.54 centimetres
1 foot	=	30.48 centimetres
1 yard	=	91.44 centimetres
1 mile	=	1.61 kilometres
1 nautical mile (UK)	=	1,853.18 metres
1 nautical mile (international)	=	1,852 metres

VOLUME

1 cubic foot	=	0.028 cubic metre
--------------	---	-------------------

AREA

1 square foot	=	0.093 square metre
1 square yard	=	0.836 square metre
1 square mile	=	2.59 square kilometres
1 acre	=	0.405 hectare

CAPACITY

1 gallon (Imperial)	=	4.55 litres
1 seer (80 tolas)	=	0.937 litre
1 Madras measure	=	1.77 litres

TEMPERATURE

To Fahrenheit	=	$\frac{9}{5}$ (To centigrade) + 32
---------------	---	------------------------------------

Denominations of litre measures in use

20 litres	2 litres	200 ml
10 litres	1 litre	100 ml
5 litres	500 ml	50 ml
		20 ml

Cylindrical type Aluminium, Brass and Stainless Steel pouring and dipping measures for liquids only.

G.I. Conical measures for kerosene and motor oils only.

1 gallon	=	4.55 litres
1 litre	=	1,000 millilitres

Weights and measures in existence in South Kanara district prior to the introduction of the metric system and their equivalents.

Weights

<i>Old units</i>		<i>Grams</i>	<i>K.gs.</i>
1 Tola	..	11.664	0.0116
6 Tolas (1 Pavu)	..	69.983	0.0699
24 Tolas (4 Pavu 1 Seer)	..	279.931	0.279
1 Lb. (40 tola)	..	453.59	0.453
28 lb. (one maund)	..	127.03	12.703
20 Maund (one Khandi)	..	254.020	254.020

Liquid measures

<i>Old units</i>	<i>Old</i>	<i>Kgs.</i>	<i>Litre</i>
1 Khandi	20 maund	254.06	254 Approximately
1 Maund	10 kuthi	12.703	12 L ..
1 Kuthi	9 Kudthe	1.27	1 L ..
1 Kudthe	..	0.142	142 MI. ..

(On the principle that one litre of pure water should weigh 1 kg.)

Length Measures

<i>Old</i>	<i>Old</i>	<i>New</i>	<i>New</i>
1 inch	2.54 cm.
1 foot	12 inches	..	0.304 m or 30.4 cm.
3 foot	one yard	..	0.914m or 91.4 cm.
220 yards	one furlor g	..	201.168 metre
8 furlongs	one mile	1.609 km	1609 metres

Area

<i>Old</i>	<i>New</i>
1 acre	.. 40.47 are or 0.404686 hectare or 4046.86 sq.m.
1 cent	.. 0.40 are or 0.004 hectare or 40 sq. metres
1 sq. yard	.. 0.836 sq. metres.
1 sq. foot	.. 0.092 sq. metres.

(For units of weights and measurements which were prevalent in the district prior to the introduction of the metric system see also Chapter VI).

Dry measures

4 pavu	..	one seer
14 seers	..	one kalasige
3 kalasige	..	one mura
42 muras	..	one korji

Paper

Ream, quire, etc.—

Betel leaves	..	25 leaves=one kavalige
		4 kavalige=one soodi

[See also Chapter VI]

Source : Office of the Controller of weights and measures, Bangalore.

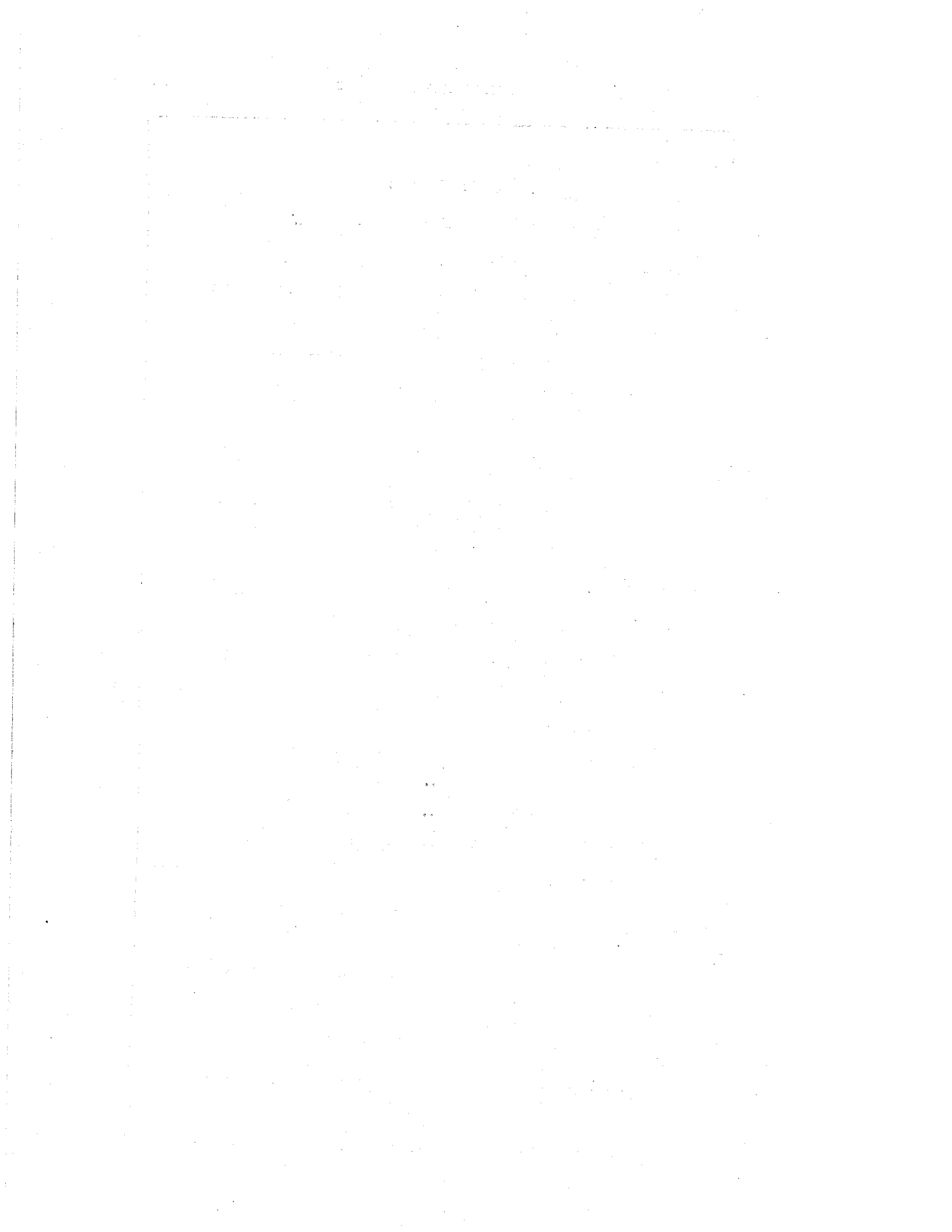

SELECT BIBLIOGRAPHY

- AIGAL, GANAPATHIRAO .. *Dakshina Kannada Jilleya Prachina Itihasa*, Mangalore, 1923.
- BHATTACHARYA
BENOYTOSH. The Indian Buddhist Iconography, Calcutta, 1968.
- COELHO, WILLIAM .. The Hoysala Vamsa, Bombay, 1949.
- DERRETT, J. D. M. .. The Hoysalas, Oxford University Press, Madras, 1957.
- DESAI, P. B. (Ed.) .. A History of Karnataka, Dharwar, 1970.
- DHARANENDRIAH, K. S. .. *Karkala-Venooru*, Bangalore, 1971.
- DIWAKAR, R. R. AND
OTHERS (Eds). Karnataka Through the Ages, Bangalore, 1968.
- D'SOUZA, VICTOR, S. .. The Navayats of Kanara, Kannada Research Institute, Dharwar, 1955.
- FERGUSON, JAMES .. History of Indian and Eastern Architecture, Vols. I and II.
- GOPALA RAO, H. G. .. Soil and Soil Fertility in Mysore State, Bangalore, 1960.
- GOVINDA PAI, M. .. *Itihasada Irulalli Tulunadu*, an article in *Panchakajjaya*, Commemoration Volume of the 13th Karnataka Sahitya Sammelana, 1927.
- GURURAJA BHAT, P. .. { Antiquities of South Kanara, Udipi, 1969.
Barakuru, Bangalore, 1972.
Dakshina Kannada Devalayagala Kiru Parichaya, Udipi, 1969.
Dakshina Kannadada Tuluvaroo, Tuluva Samskritiyoo, Bangalore, 1972.
Karkal—A brief survey of the place and its people.
Mandarathiya Sameekshe, a Monograph on Sri Durgaparameshwari temple, Mandarathi, 1971.
Udupiya Itihasa, Bangalore, 1972.

- GURURAJA BHAT, P. Various articles bearing on History and Archaeology pertaining to South Kanara.
- HALAPPA, G. S. { Studies in State Administration, Dharwar, 1963.
History of Freedom Movement in Karnataka, Vol. II, Bangalore, 1964.
- HALL, J. F. AND
KRISHNASWAMI AYYAR,
K. N. Statistical Appendix, together with a Supplement to the two District Manuals for South Kanara District, Madras, 1938.
- HANDE GURUVEDAVYASA
DAS. *Udipi Darshana*, Udipi, 1972.
- HARIDASA BHAT, K. S.
(Ed.) { Knowledge is Power, Manipal, 1968.
Mangalore, A Survey of the Place and Udipi, 1965.
- HARIDASA BHAT, K. S. AND
SREESHA ACHAR, K. A Socio-Economic Survey of Manipal, Manipal, Udipi, 1965.
- HEGDE, S. *Dakshina Kannada Jilleya Charitre*, Mangalore, 1913.
- HUKKERIKAR, R. S. AND
OTHERS (Eds.) *Karnataka Darshana*, Bombay, 1955.
- KAMALAKSHA, P. *Dakshina Kannada Jilleya Harijana Mattu Girijanara Samajika Itihasa*, Mangalore, 1968.
- KARANTH, K. S. { Tuluva in Vijayanagar Times (Thesis—typescript).
Karnatakadalli Chitrakale, Mysore, 1971.
Picturesque South Kanara, Mangalore, 1933.
- KHERA, S. S. District Administration in India, Bombay, 1965.
- KILLE, N. S. AND HEGDE, S. *Pracheena Tulunadu*, Mangalore, 1954.
- KRISHNA RAO, M. V. AND
HALAPPA, G. S. A History of Freedom Movement in Karnataka, Vol. I, Bangalore, 1962.

- KRISHNASWAMY, S. Y. .. Rural Problems in Madras, Madras, 1947.
- KUDVA, K. K. .. *Dakshina Kannadada Itihasa (Tuluva Charitre).*
- LAKSHMINARAYAN RAO, N. The Calukyan Genealogy, an article in *Karnataka Darshana.*
- LEARMONTH, A. T. A. AND BHAT, L. S. An Atlas of Resources of Mysore State, Vol. I, Calcutta, 1961.
- LEARMONTH, A. T. A. .. A Regional Synthesis, Mysore State, Vol. II, Calcutta, 1962.
- LOKANATHA SHASTRY, V. *Mudubidureya Charitre*, Mudabidri, 1937.
- MAHALINGAM, T. V. .. Administration and Social life under Vijayanagara, Madras, 1940.
- MALLA, S. N. .. *Bhootaradhaneya Kathegalu*, Mysore, 1970.
- MARIYAPPA BHAT, M. .. Tulu Language and Literature, an Article in *Karnataka Through the Ages*, Bangalore, 1968.
- MOHIBBUL HASAN .. History of Tipu Sultan, Calcutta, 1971.
- MUGALI, R. S. .. { *The Heritage of Karnataka*, Bangalore, 1946.
Kannada Sahitya Charitre, Mysore, 1968.
- NATARAJAN, R. .. Food and Agriculture in Madras State, 1953.
- NAVADA, A. A. .. *Shri Mangaladevi Mahatme*, Mangalore, 1967.
- NAYAK, M. V. AND SRINIVASA HAVANUR. *Govinda Pai Vangmaya Darshana*, Udipi, 1966.
- PRAKASA RAO, V. L. S. .. Towns of Mysore State, Calcutta, 1964.
- PUTTASWAMY, D. .. *Mudubidri*, Mudubidri, 1955.
- RAJPUROHIT, A. R. .. Survey of Economic Change in Rural Areas, Paduthonse, (1958-59), Gokhale Institute of Politics and Economics, Poona (typescript).
- RAMACHANDRA, M. (Ed.) *Basiga*, Karkal, 1972.

RAMASWAMI, N. S.	..	<i>Karnatakada Aranya Vrukshagalu</i> , 1969.
		A History of South Kanara, Dharwar, 1970.
RAMESH, K. V.	..	The Tulu Language, A Historical Survey, an article in the Quarterly Journal of the Mythic Society, Vol. XLVIII, Bangalore, 1957-58.
		<i>Tulunadina Itihasa</i> , Mysore, 1959.
		Ancient Karnataka, History of Tuluva, Vol. I, Poona, 1936.
SALETORE, B. A.	..	Karnataka's Trans-Oceanic Contacts, Dharwar, 1956.
		Social and Political Life in the Vijayanagara Empire, Vols. I and II, Madras, 1934.
SILVA, SEVERINE	..	History of Christianity in Kanara, Parts I and II, Karwar, 1957.
SINHA, N. K.	..	Haidar Ali, Calcutta, 1959.
SRIKANTHA SHASTRY, S.	..	Sources of Karnataka History, Mysore, 1940.
STUART, H. A.	..	Madras District Manuals — South Kanara, Vol. II, Madras, 1895.
STURROCK, JOHN	..	Madras District Manuals — South Kanara, Vol. I, Madras, 1894.
SUNDARA RAO, B. N.	..	<i>Karnatakada Veerayodharu</i> , Bangalore, 1972.
SWAMINATHAN, K. D.	..	The Nayakas of Ikkeri, Madras, 1957.
TANTRI, NARAYANA	..	<i>Subrahmanya Kshetra Varnane</i> , Mangalore, 1971.
THINGALAYA, N. K.	..	Studies in Kanara Agriculture, Manipal, 1968.
THIPPERUDRASWAMY, H.	..	<i>Karnataka Samskriti Sameekshe</i> , Mysore, 1968.
THURSTON, EDGAR	..	Castes and Tribes of South India, Vols. I to VII, Madras, 1909.
UDUPA, K. A.	..	<i>Suragiri Mahalingeshwara</i> , Kinnigoli, 1971.
		<i>Pavana Sandarshana</i> , Kinnigoli, 1971.
UDUPA, S. SRINIVASA	..	<i>Shankaranarayana Kshetra</i> , Shankaranarayana, 1971.
ZACHARIAS	..	Madras Agriculture, 1950.

(See also Notes on Chapter II).

- A Note on the Development of an All-Weather Port at Mangalore by the Ministry of Shipping and Transport.
- Area Development Course, Field Study on the Industrial Potentialities of South Kanara District, Small-Industry Extension Training Institute, Hyderabad.
- Banking Geography of South Kanara, Pigmy Economic Review, Syndicate Bank, Manipal, 1970.
- Bharatiya Vidya Bhavan (Mangalore Kendra), Souvenir, 1927.
- Booklets published by Temple Committees of various places in the district.
- Census Hand-Book, South Kanara District, 1951 (1958) and 1961 (1968).
- Census of India, 1961, Vol. XI-Mysore, Part II-C(ii)-Migration Tables.
- Census of India, Mysore State, 1961 Vol. XI-Mysore, Part II-A, General Population Tables.
- Census of India, Mysore State, 1961, Vol. XI, Part II-B(i), General Economic Tables.
- Census of India-1971—Population of Villages and Towns, South Kanara District, 1972.
- Census of India-1961, Vol. XI, Part VI, Village Survey Monograph, No. 3, Naravi Village, South Kanara District, 1965.
- Centenary Souvenir of Mangalore Municipality, Mangalore, 1967.
- Coondapur, A Souvenir Published by the Canara Industrial and Banking Syndicate Ltd., 1959.
- Development of South Kanara from 1956 to 1969 (stencilled Brochure).
- Dibbana*—Commemoration Volume of South Kanara District Sahitya Sammelana, 1971.
- Dissertations on various Socio-Economic Topics prepared under the auspices of the Institute of Social Service, Roshni Nilaya, Mangalore. (Typescript).
- Economic Development of Mysore State 1956-1969, Bureau of Economics and Statistics, 1970.
- Fourth Five-Year Plan, South Kanara District, Parts I & II.
- Fourth Five-Year Plan (1969-1974), Policy and Programme, Planning Department, Government of Mysore.
- Incidence of Taxation in Mysore State, National Council of Applied Economic Research, New Delhi, 1972.

- Indicators of Development (with reference to Mysore's Economy), Director of Evaluation and Manpower, Planning Department, Bangalore, 1972.
- Industrial Development Potentialities of South Kanara District, Department of Industries and Commerce, Bangalore 1966 and 1971.
- Inter-District and Inter-State Income Differentials—1955-56, National Council of Applied Economic Research, New Delhi, 1963.
- Journals of Kanara Chamber of Commerce and Industry, 1970 and 1971.
- Kannada Nudi*, Fortnightly of Kannada Sahitya Parishat, Bangalore, September 1 to October 16, 1972 issues.
- Karkal, A Souvenir published by the Canara Industrial and Banking Syndicate, Ltd., 1961.
- Mysore Industrial Directory, 1970.
- Mysore Ports, Directorate of Publicity and Information, Bangalore, 1964.
- Mysore 1971-72, An Economic Review, Bureau of Economics and Statistics, Bangalore, 1972.
- Mysore 1969-70, An Economic Review, Bureau of Economics and Statistics, Bangalore, 1971.
- Papers submitted to the Seminar on the Exploitation of Natural Resources and Industrial Development in the Hinterland of Mangalore Port, Mangalore, 1973, (Stencilled papers).
- Pigmy Economic Review, Syndicate Bank, Manipal, South Kanara.
- Port of Mangalore : A Symposium of Views on Its Development as a Major Port, Report of the Canara Chamber of Commerce, Mangalore, 1943.
- Project Report on Udipi, Town-Planning Authority, Mangalore, 1968.
- Quarterly Bulletins of Statistics, Bureau of Economics and Statistics, Bangalore.
- Quarterly Journal of the Mythic Society, Vol. XLVIII, 1957-58.
- Report of the Committee for the Revision of the Land Revenue System in Mysore.
- Reports of the Kanara Chamber of Commerce and Industry, Mangalore.
- Reports on Industrial Development Potentialities of South Kanara District, 1967.

- Report on the Lead Bank Survey, South Kanara District, Manipal, 1970.
- Report of the Mysore Tenancy Agricultural Land Laws Committee.
- Reports on the Outline Development Plan, Mangalore, 1969 and 1972 (typescript).
- Reserve Bank of India Bulletins, Bombay (Monthly issues).
- Revision Settlement Reports, Puttur and Udipi Zones, 1964.
- Rural Communication Statistics in Mysore State as on 31st March 1972 (Sl. Nos. 1 to 4, published by the Chief Engineer, P.W.D.).
- Selected Papers—Vols. I and II, Bureau of Economics and Statistics, Bangalore, 1969.
- Special Tables relating to Progress of Banking, Reserve Bank of India Bulletin, Bombay, 1972.
- Statistical Abstracts of Mysore State.
- Statistical Atlas of the Madras Presidency, 1949.
- Statistical Brochure of the Department of Public Instruction, Bangalore, 1972.
- Statistical Tables relating to the Banks in India, Reserve Bank of India, Bombay, 1970.
- Survey Reports on the Marketing of spices and various other agricultural Commodities in South Kanara District.
- Technical Studies prepared for the Banking Commission, Vol. I, Reserve Bank of India, Bombay, 1972.
- Techno-Economic Survey of Mysore, National Council of Applied Economic Research, New Delhi, 1965.
- Traffic Survey of Mangalore, Malpe, Karwar, Honnavar and Coondapur Ports, National Council of Applied Economic Research, New Delhi, 1961 and 1962.
- Trends in Production of Agricultural Commodities during the period from 1955-56 to 1967-68, Karnatak University, Dharwar.
-

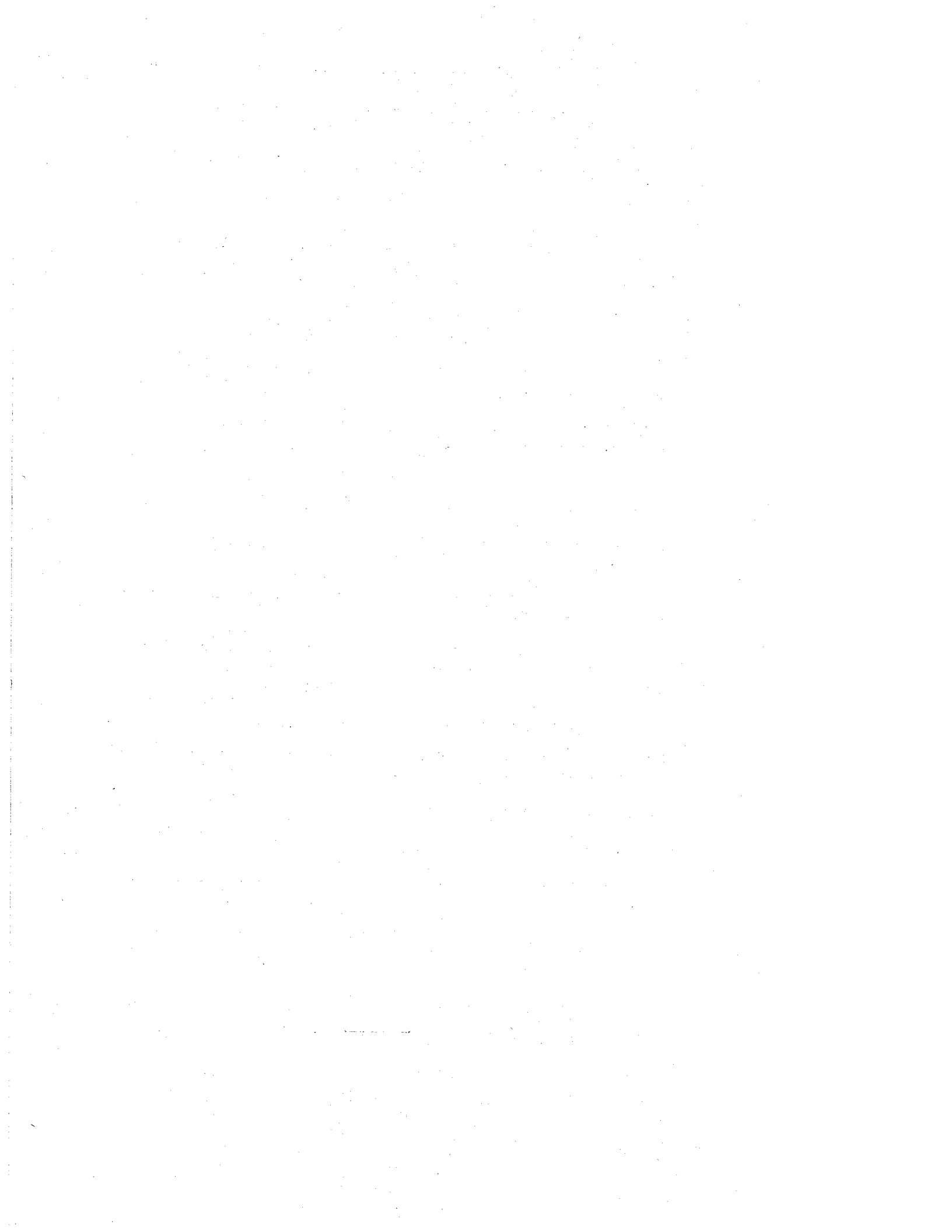

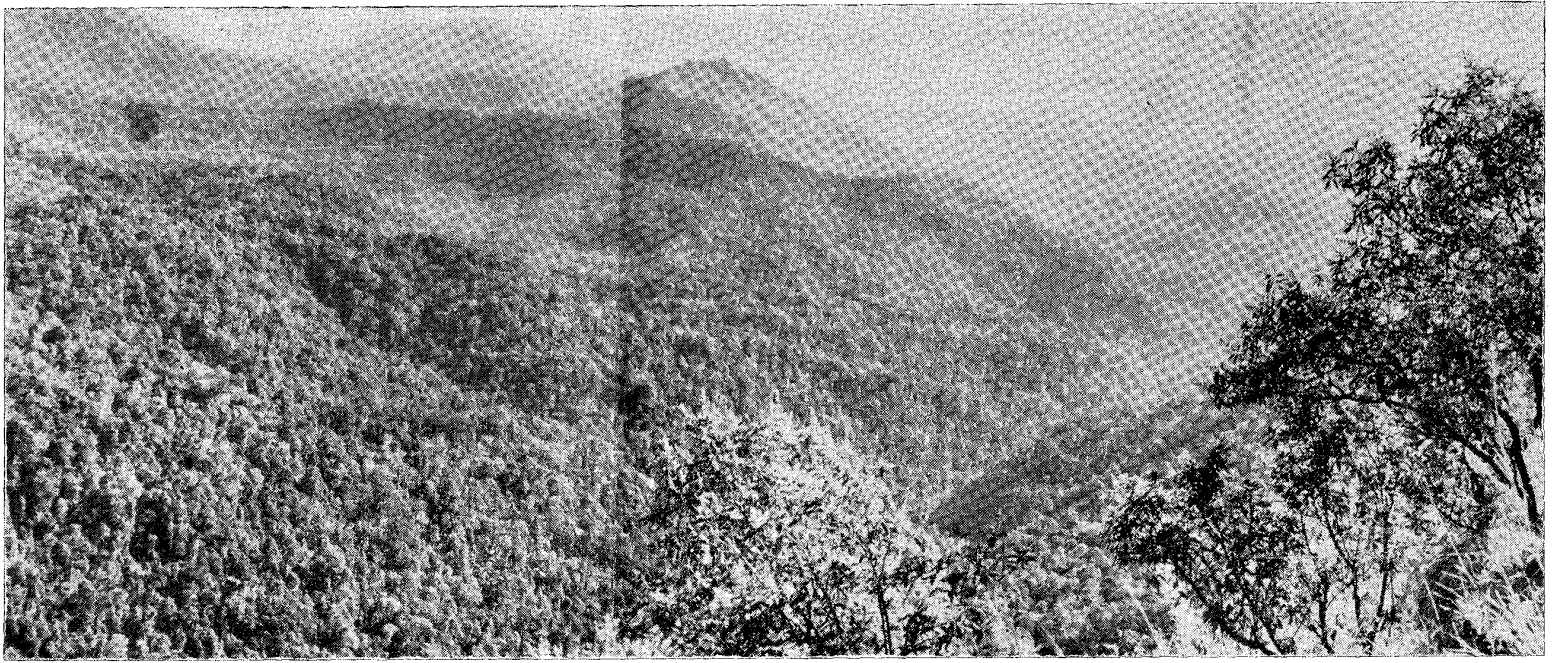

A fascinating scene of the Charmadi Ghat

ಅರಸರಾಜಃ ಪುತ್ರೋ ಮುನಿವಾಕ್ಯತಃ ಪುತ್ರ
 ದಿ ಕವಿಗಾರ್ ನ ಸುಖಕೃತಕೃಷ್ಣ
 ವಾನಸುರವ್ರಿವ ದಾಕೃವಾಸ
 ಇಪ್ಪಿವಿಪ್ರಯ ಕಾನಾಪನಿಪಾಕ



A part of a Kannada copper-plate grant discovered at Belmannu (Karkal taluk). It is of about the 8th century A. D. and records certain privileges granted by the Alupa King Aluvarasa—II and Ereyapparasa to the *Sabha* of Belmannu. It is the earliest Kannada copper-plate grant found hitherto. At right above is the royal seal of the Alupas.

(Copyright—Archaeological Survey of India)



A panoramic view of the Manjunatha temple of Kadri (Mangalore).

(Copyright—Archaeological Survey of India)



Two exceedingly elegant *panchaloha* images—Lokeshvara and Buddha—of about 10th century, which are at the Manjunatha temple of Kadri (Mangalore).

(By courtesy of Dr. P. Gururaja Bhat)

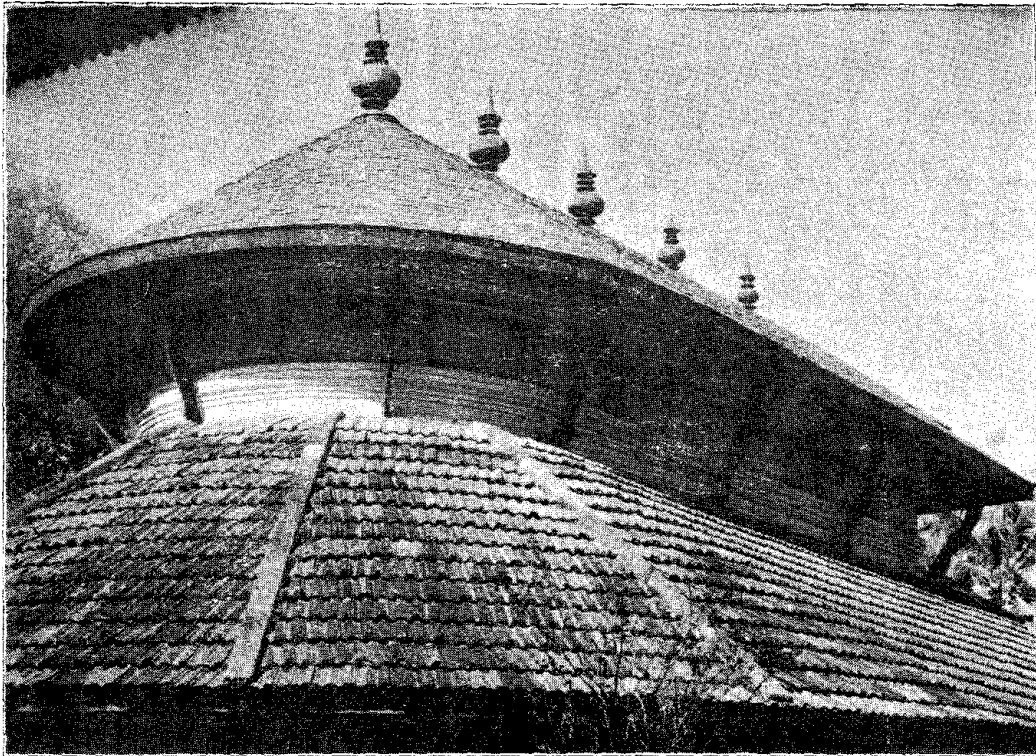

A view of the Panchalingesvara temple of apsidal design at Barakur

(By courtesy of Dr. P. Gururaja Bhat)

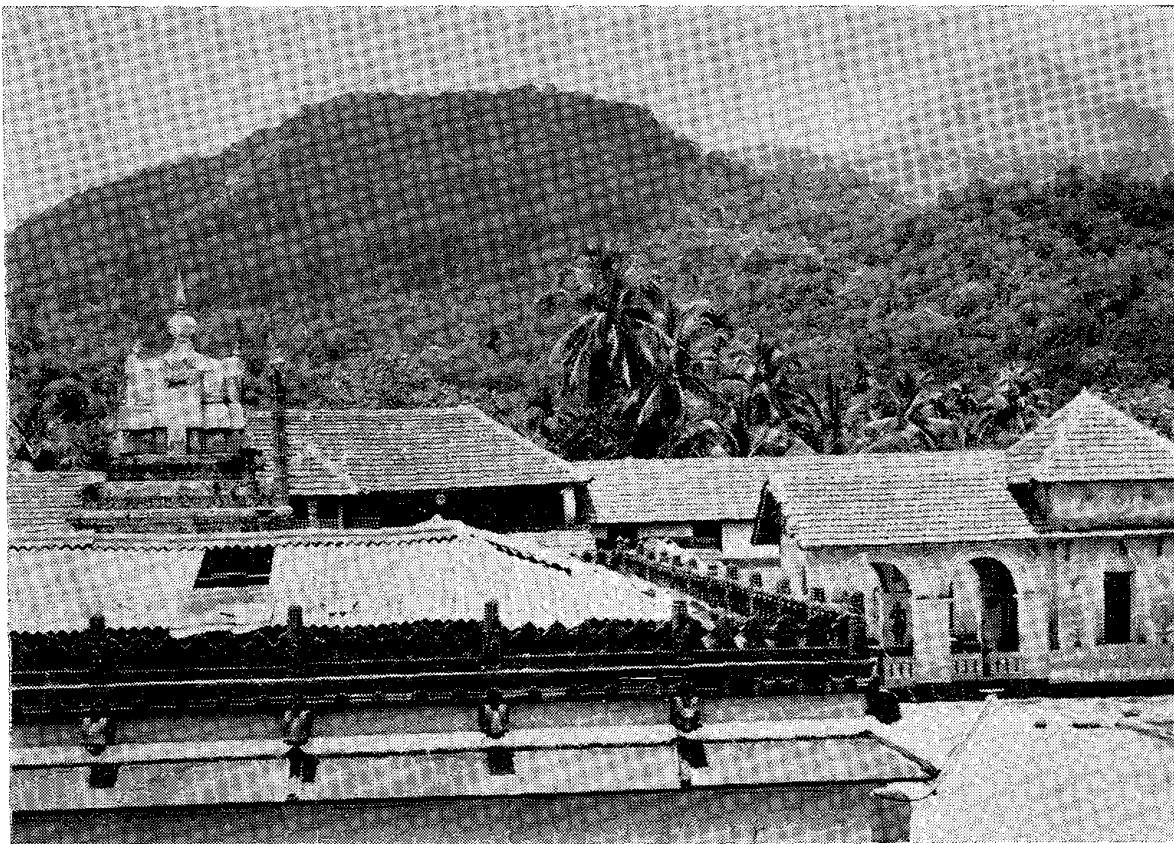

The Mookambika temple of Kollur. In the background is the delightful Kodachadri peak.

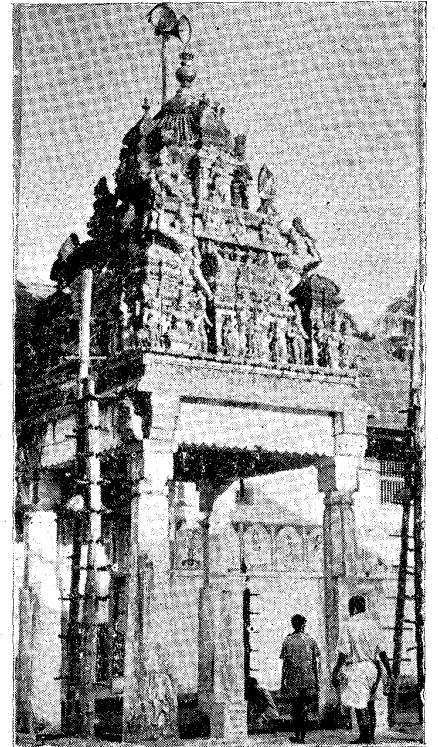
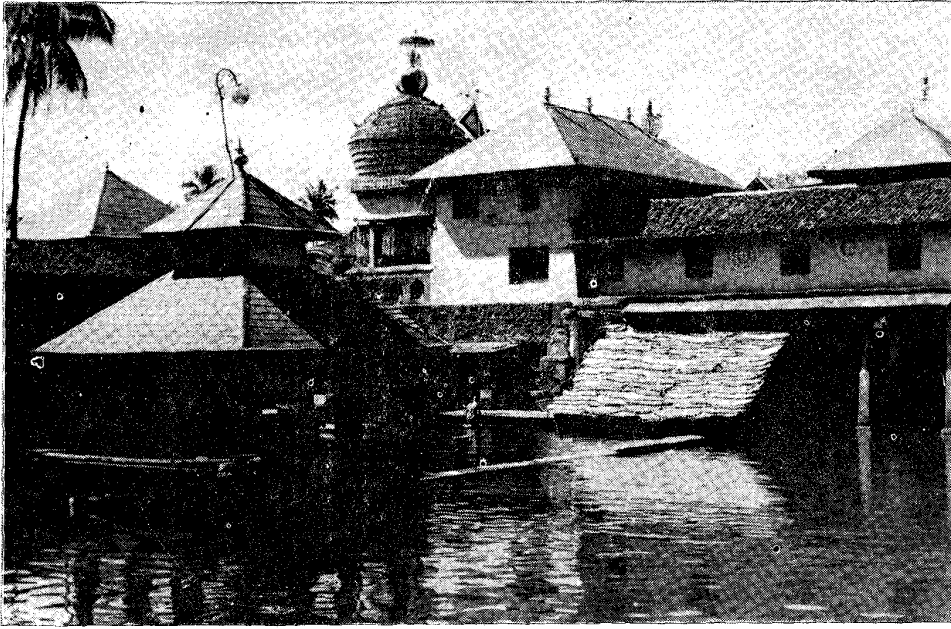

Two sectional views of the Shri Krishna temple of Udupi



An outer view of the celebrated Manjunatha temple of Dharmasthala.

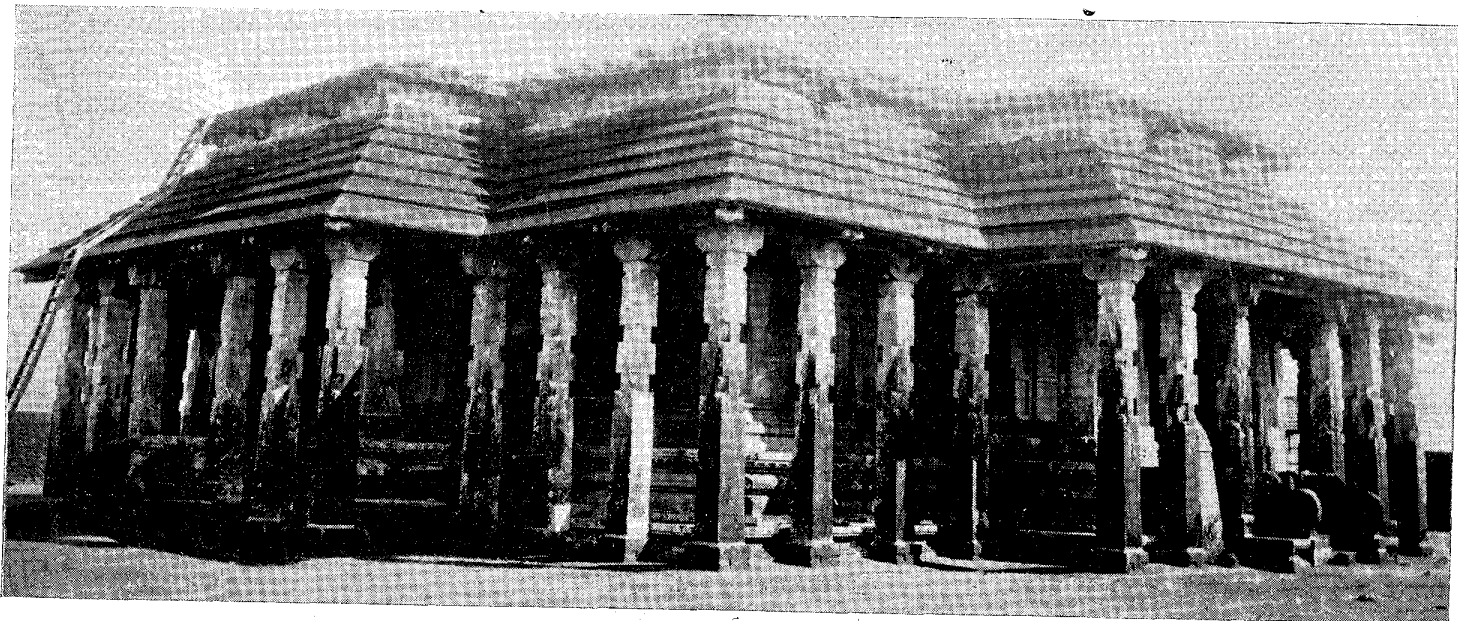

A north-west view of the Chaturmukha Basadi (Jaina temple) with a peculiar terraced roof at Karkal.

(Copyright—Archaeological Survey of India)

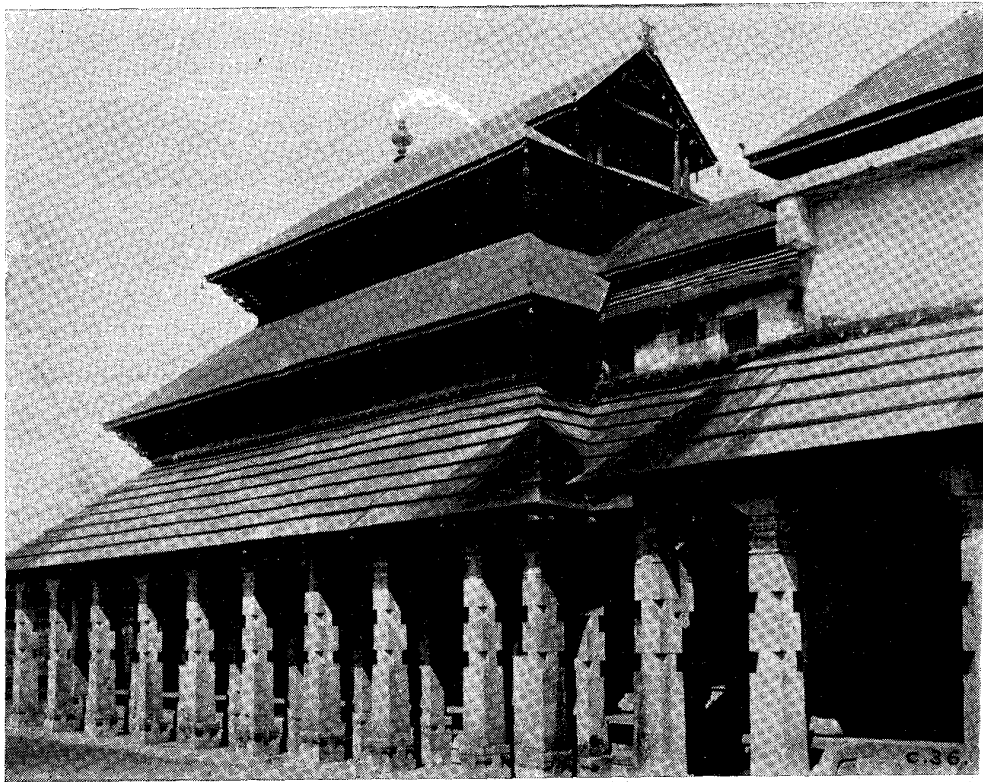

3

A south-east view of the Chandranatha Basadi (Jaina temple) which is renowned as the
Thousand-Pillared temple at Moodabidri

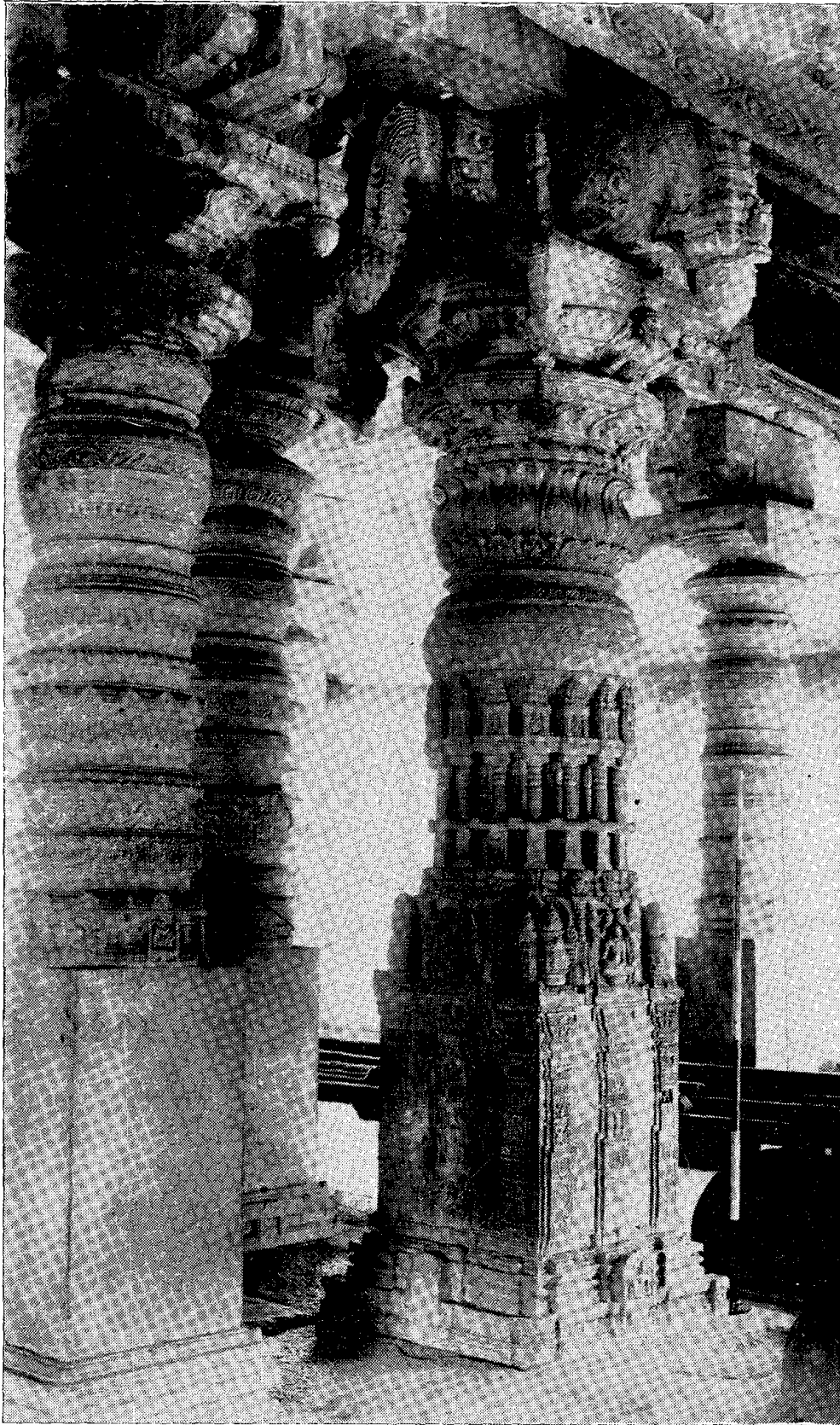

**Richly carved pillars of the Bhairadevi Mantapa of the Chandranatha Basadi
at Moodabidri**

(Copyright— Archaeological Survey of India)

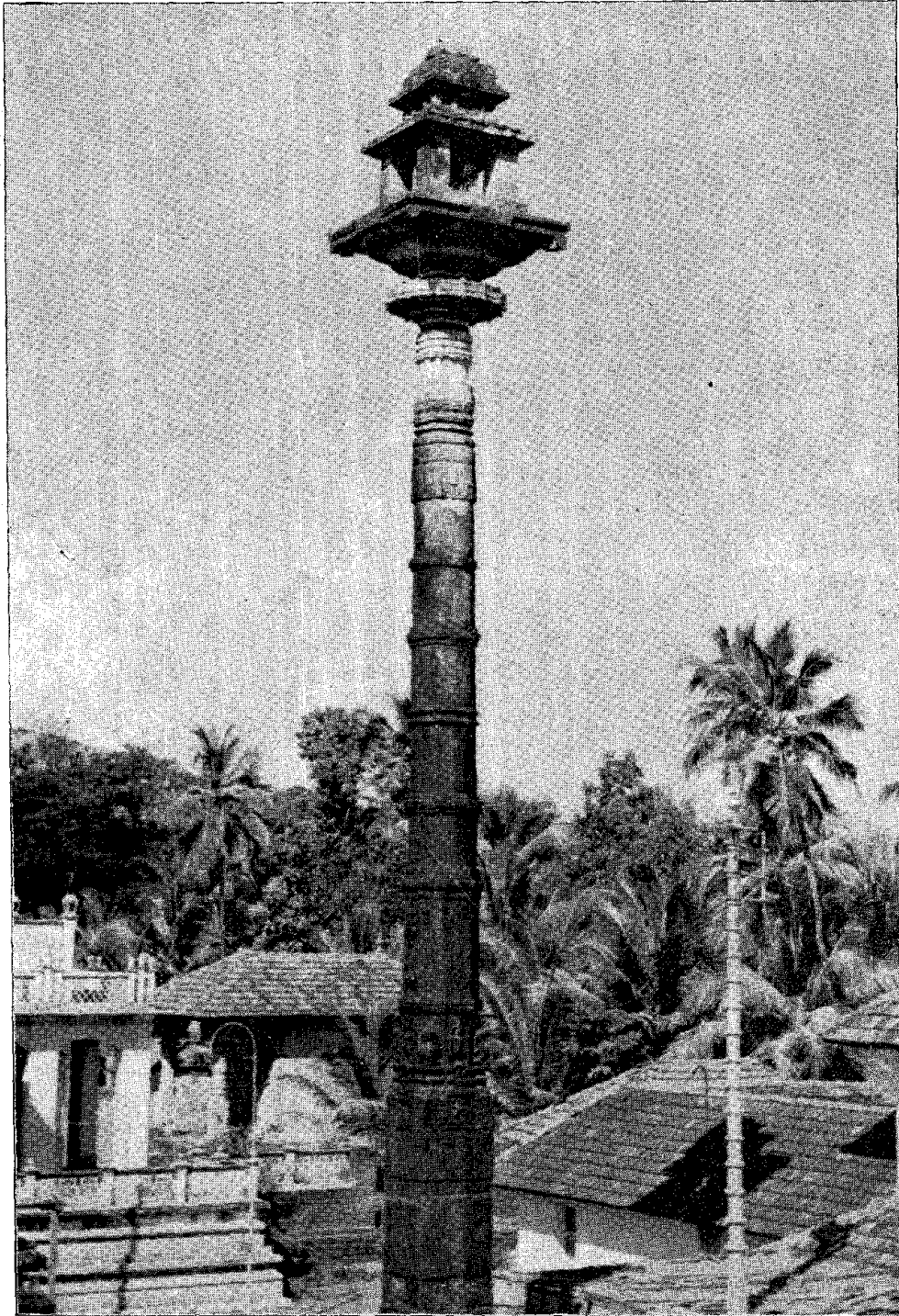

An imposing Manastambha (of a height of 54 feet) standing in front of the Neminatha Basadi at Hiriyangadi near Karkal

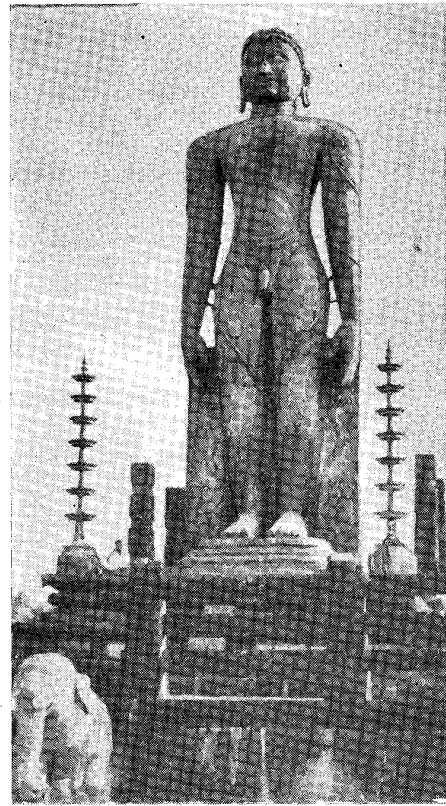
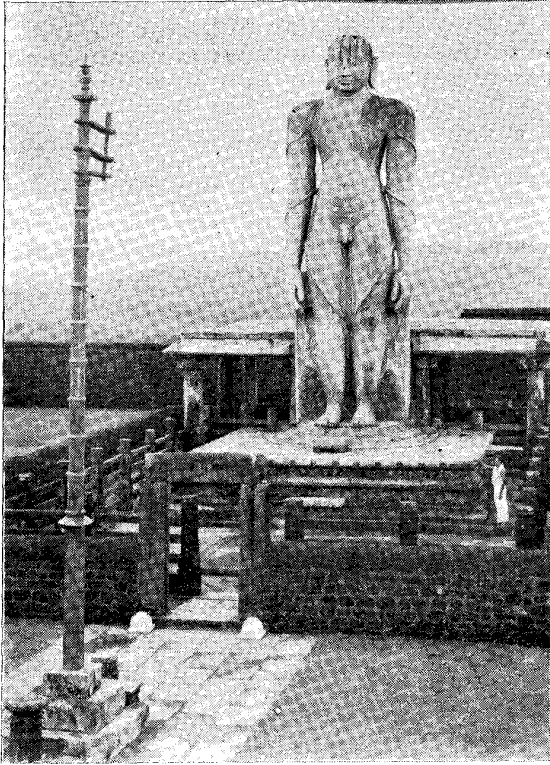

Gommateshvara statues of colossal proportions at Karkal (left) and Venur (right)

(See Chapter II under Archaeology)

(Copyright—Archaeological Survey of India)

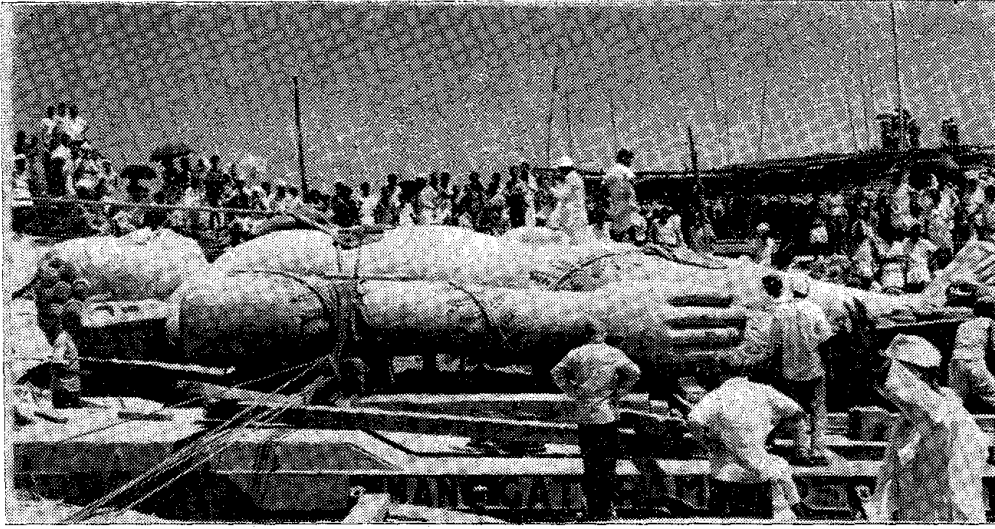

A view of the new Gommateshvara statue being transported to Dharmasthala
(See Chapter XIX under Dharmasthala)

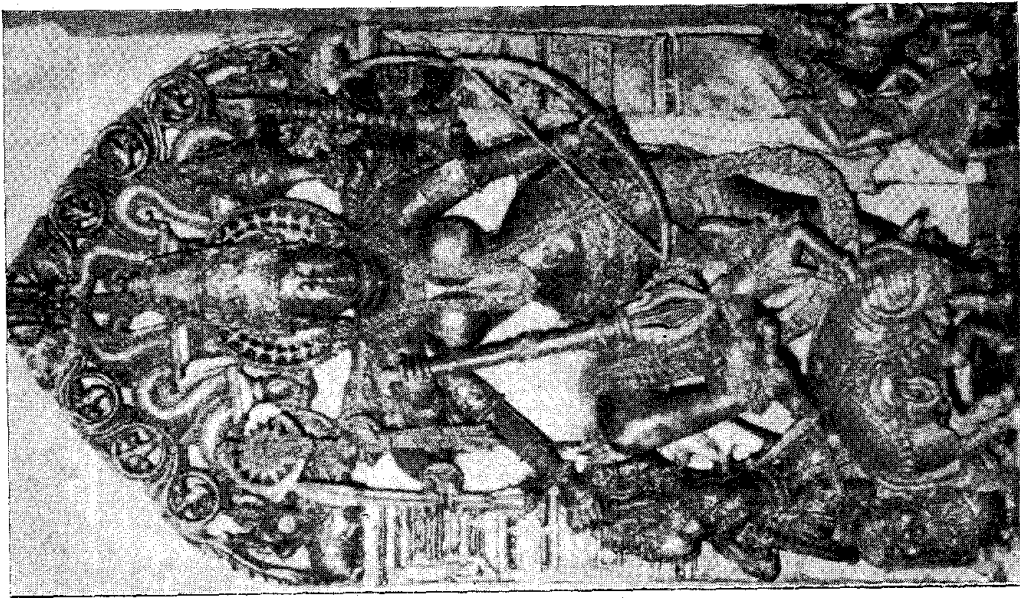

An exquisitely carved image of Mahishasura-
mardhini of Seneshvara temple at Baindoor

(By courtesy of Dr. P. Gururaja Bhat)

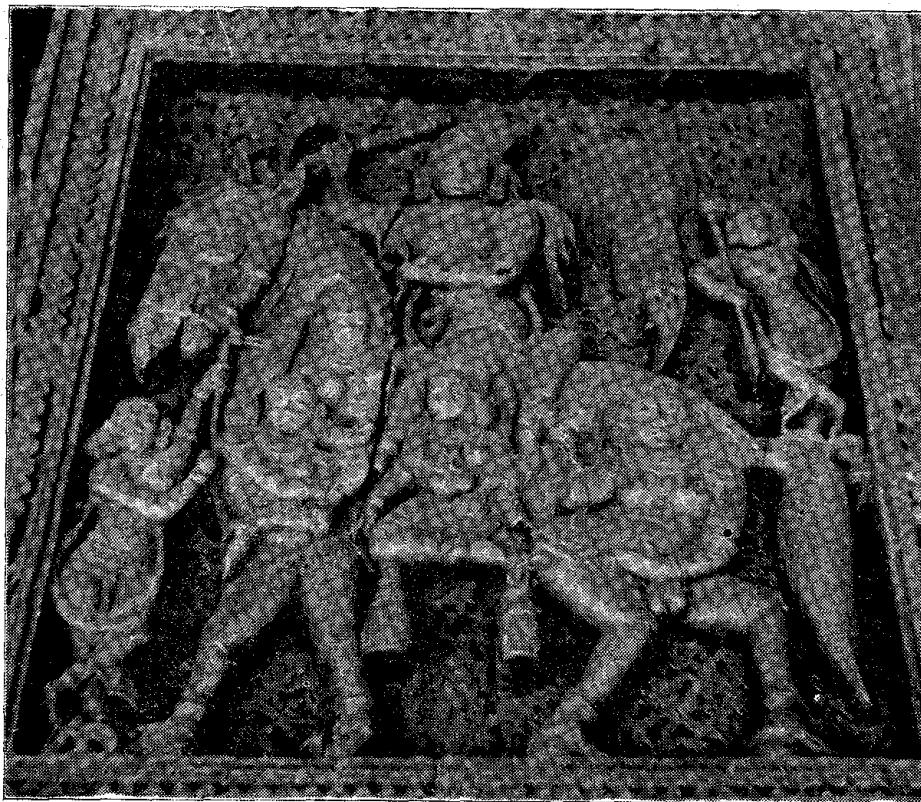
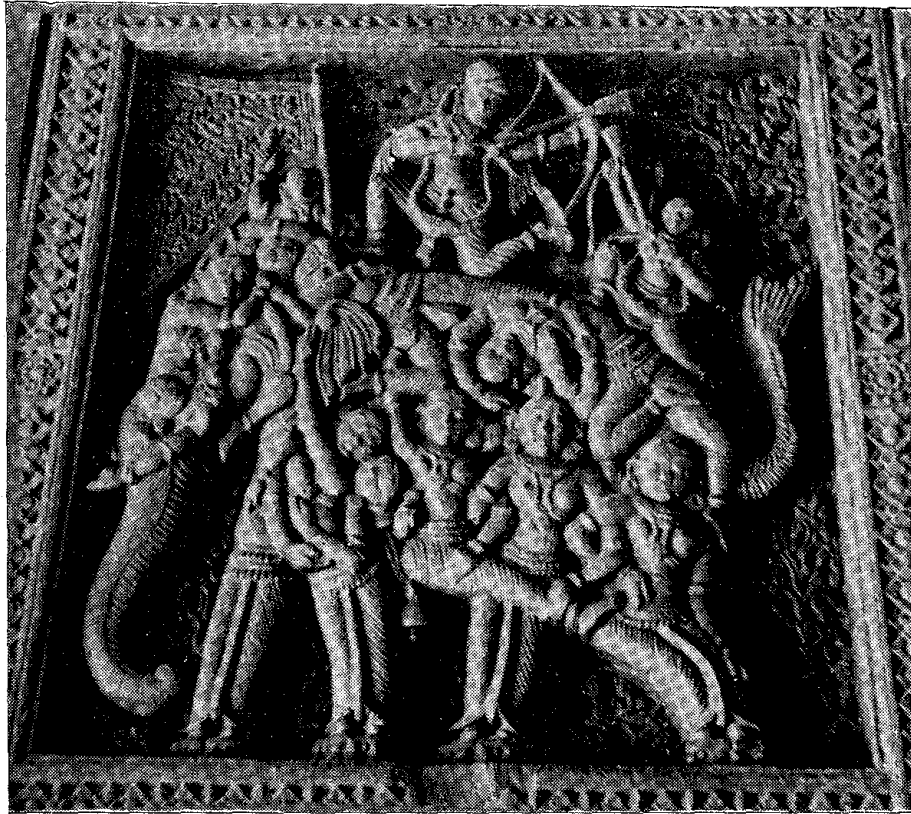

Carvings of "Navanari Kunjara" and "Panchanari Turuga" on the pillars of the palace of the Chautas at Moodabidri

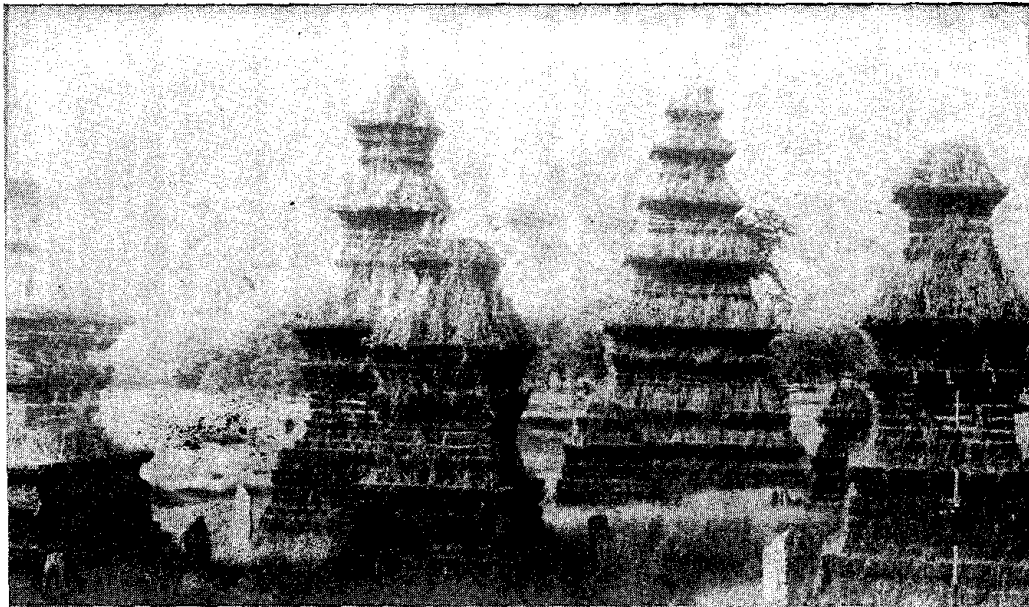

A group of tombs of an unusual design of some Jaina priests at Moodlabidri

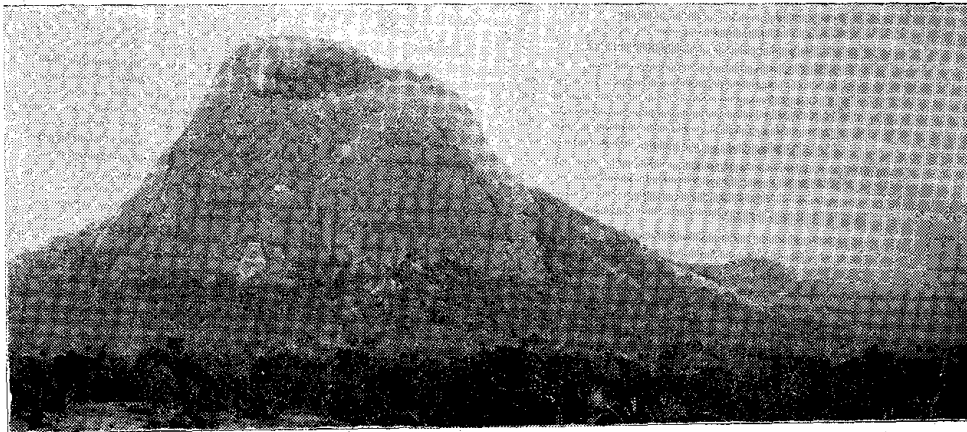

An east view of the Jamalabad (Nada) fort near Belthangady
(See Chapter II under Archaeology and Chapter XIX)

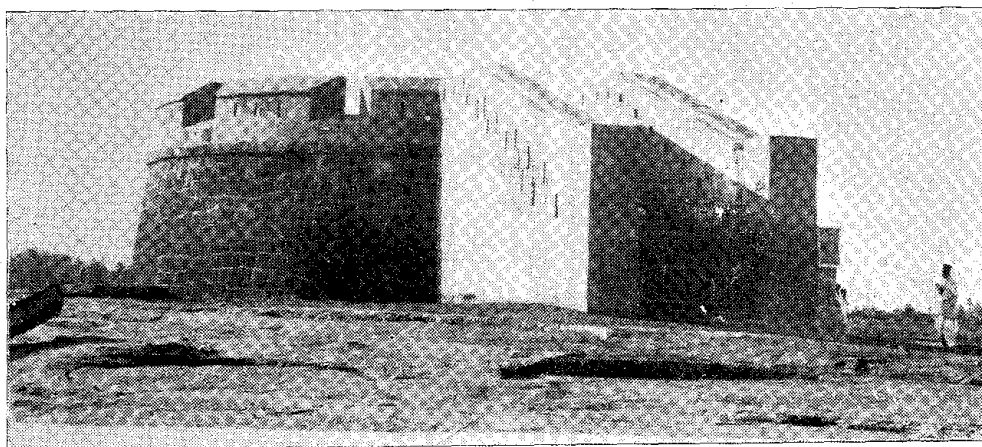

The Sultan's Battery at Mangalore
(See Chapter XIX under Mangalore)
(Copyright—Archaeological Survey of India)

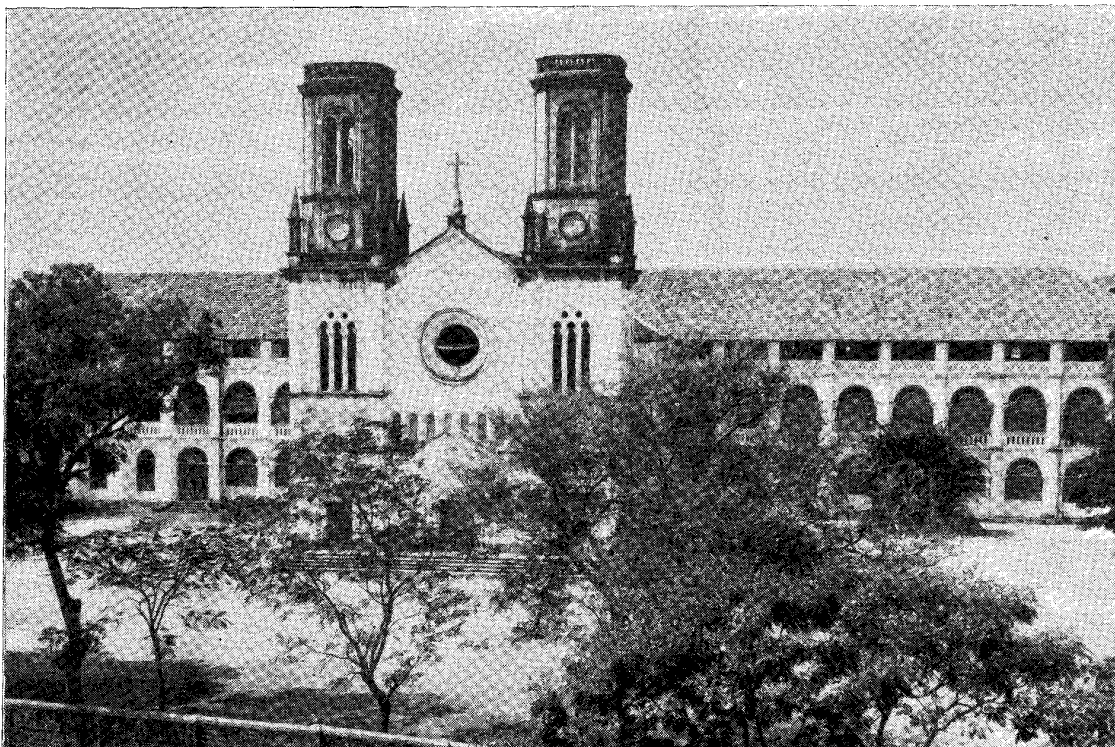

St. Joseph's Theological Seminary, Mangalore
(See Chapter XIX under Mangalore)



The Most Holy Rosary Church, Mangalore

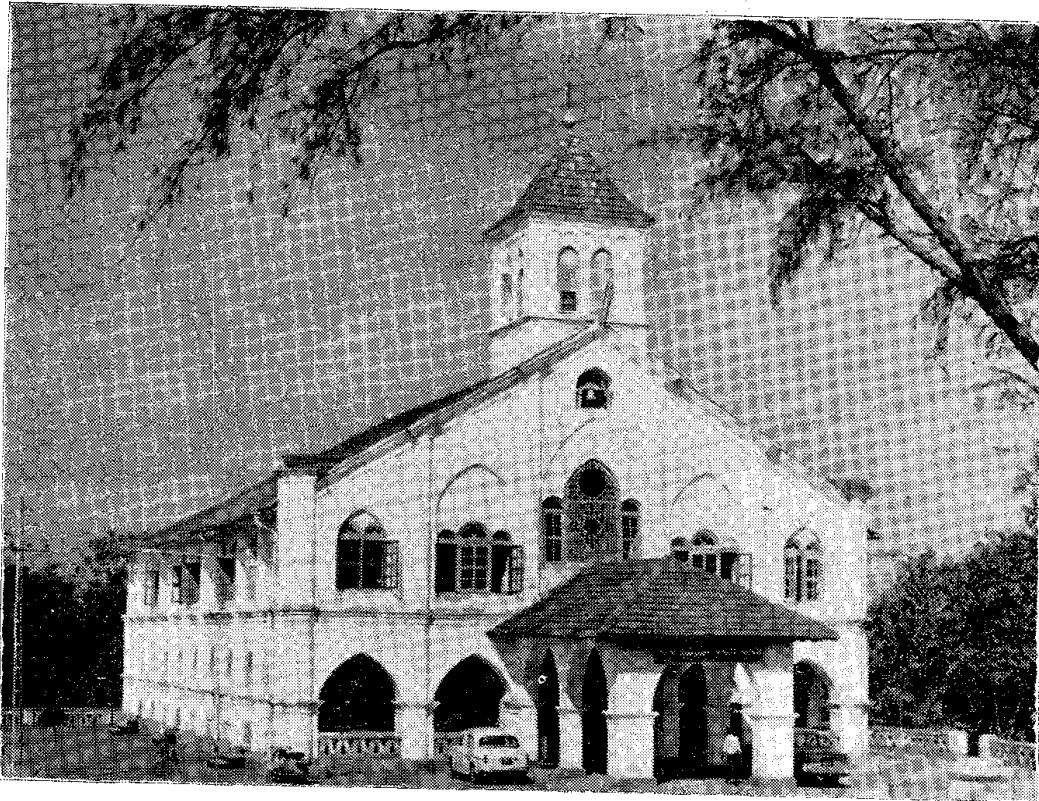

The Shanti Cathedral, Mangalore

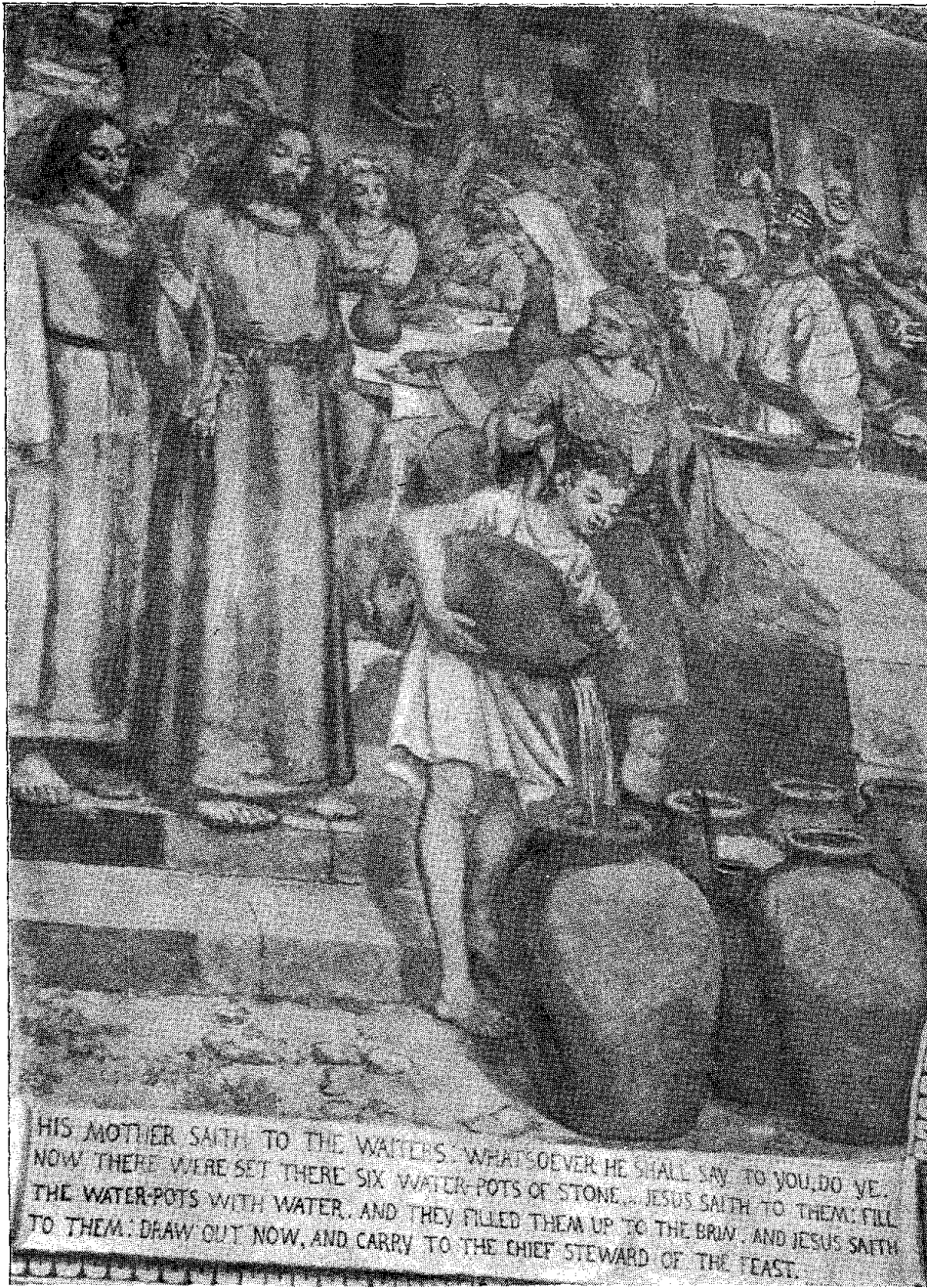

**“ The Christ at the Wedding Feast at Cana ” — one of the panels of wall-
paintings in the St. Aloysius College Church, Mangalore**
(See Chapter XIX under Mangalore)

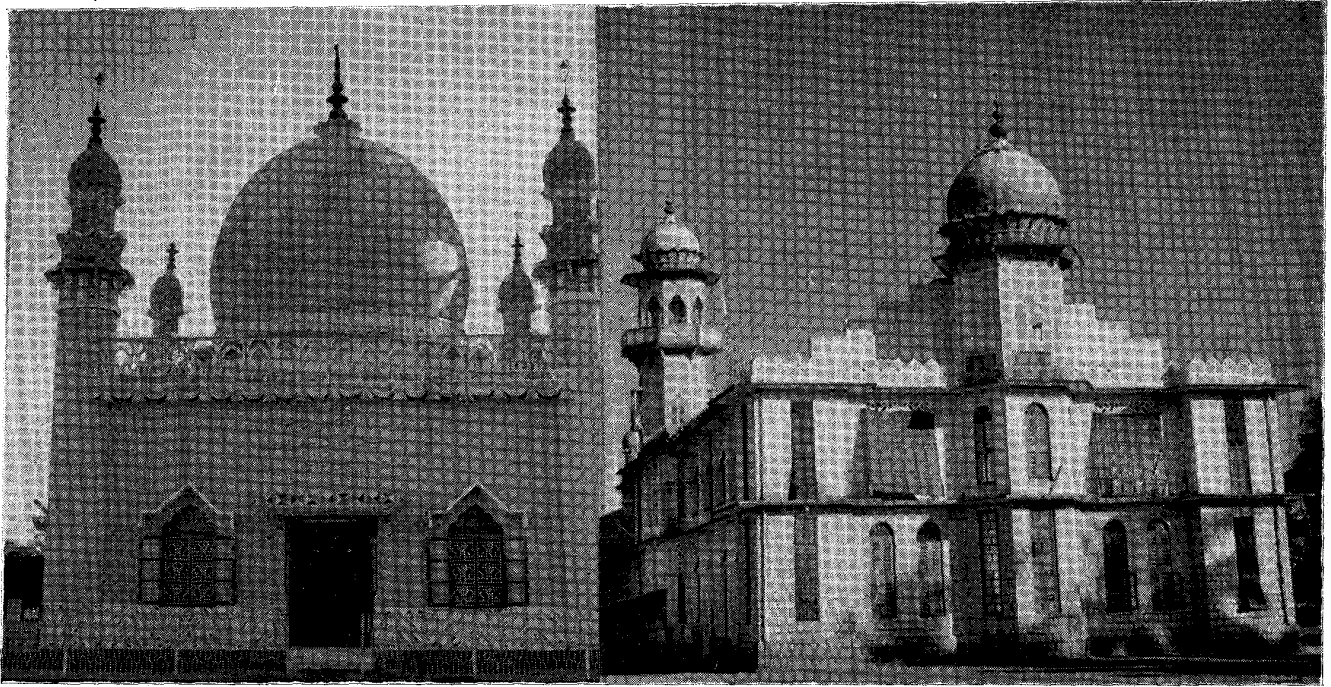

The Syed Mohammed Sheriful Madani Dargah and the adjoining Mosque at Ullal

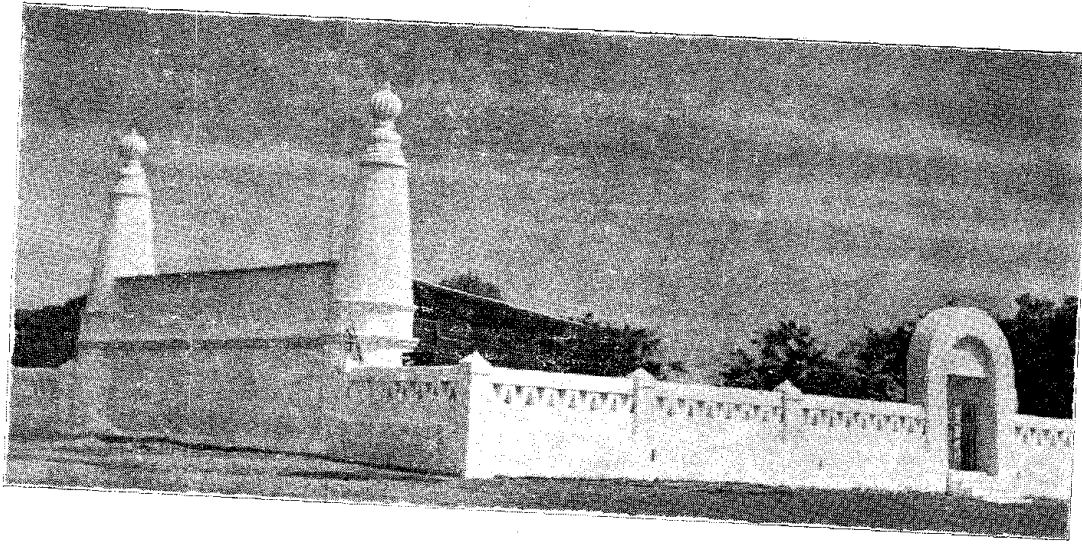

The Idgah Mosque at Mangalore which is said to have been got constructed by Tipu Sultan



Delicate ornamental carvings in wood in the Jumma Masjid Zeenath Baksh, Mangalore

Scenes from *Yakshagana* which is a colourful musical
dance-drama (a folk-art much cultivated in the district)
(See Chapter XV)

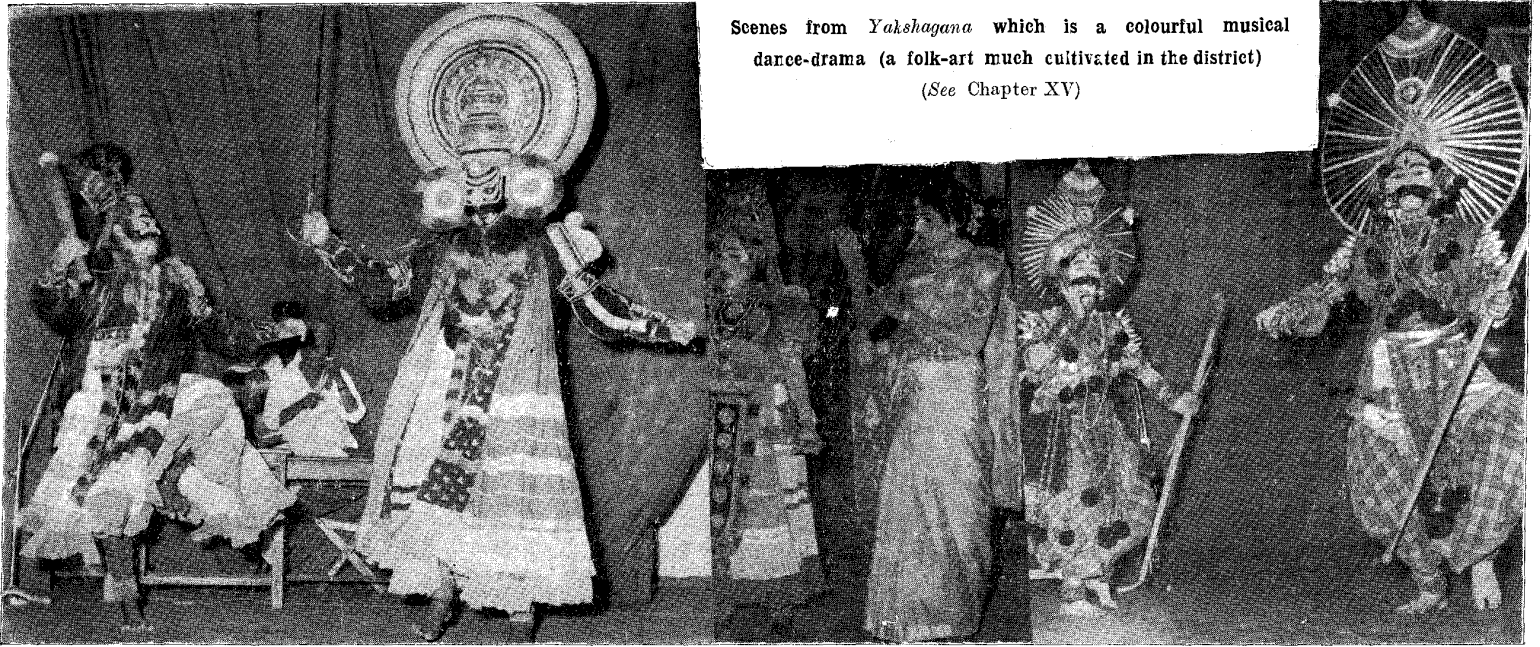



Yakshagana puppetry which is another fascinating folk-art of South Kanara
(By courtesy of Shri K. S. Upadhyaya, Mangalore)

Ritual dances of the Bhoota
cult which is prevalent
in the district

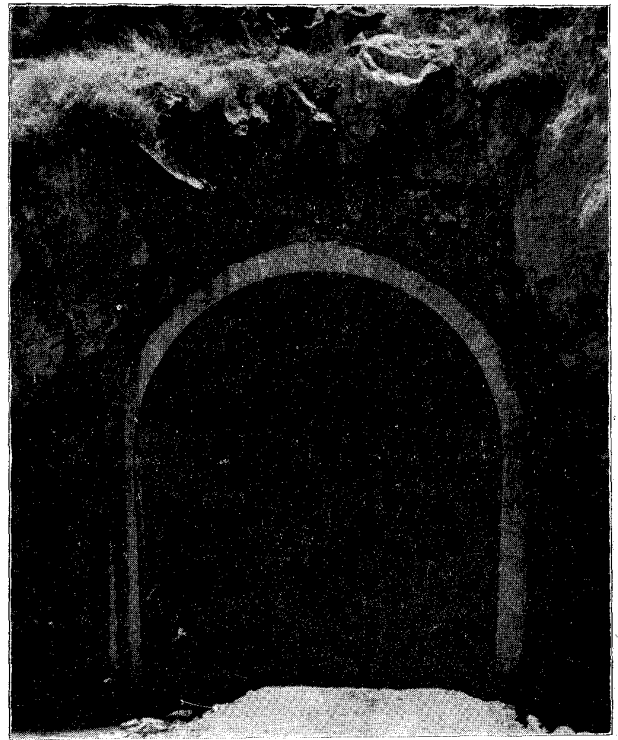

A close-up of a tunnel-mouth on the Hassan-Mangalore Railway line

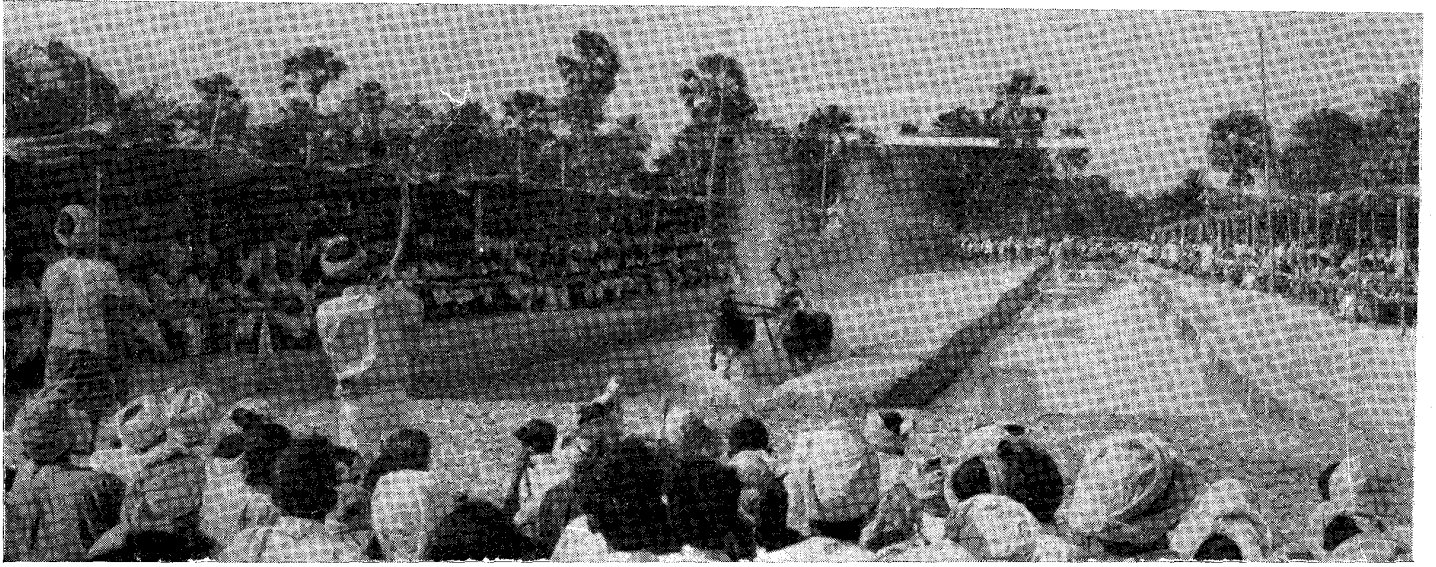

The buffalo-race called Kambala which is popular in the district

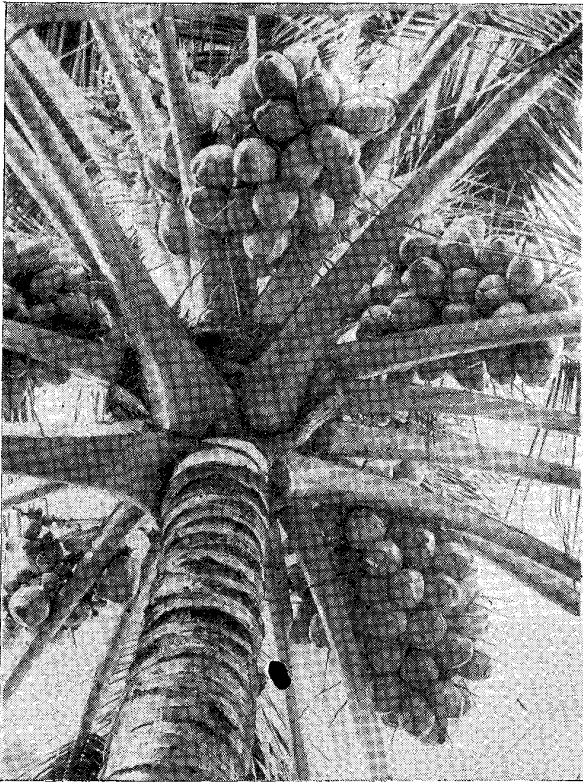

Coconuts grow excellently on the sandy soil of the district and there are large coconut-plantations along the coast-line.

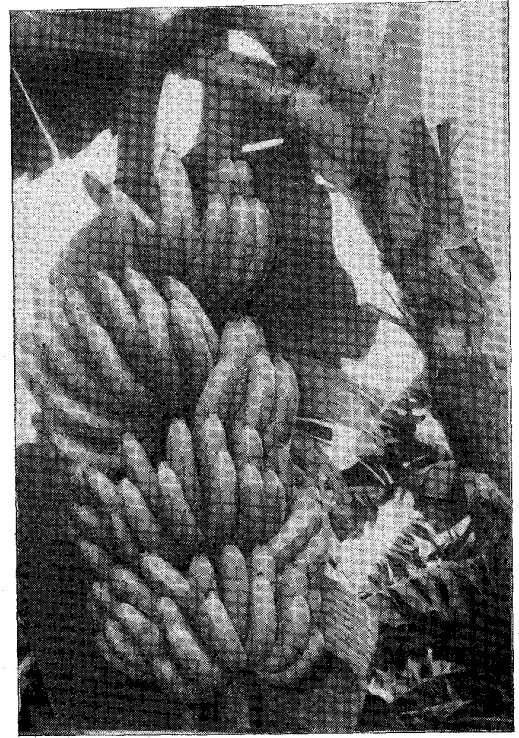

A well-developed bunch of bananas of the variety called Cavendish Robusta.



Arecanut is an important cash crop of South Kanara. It is affected by a disease called *Kolerega*, to control which spraying is done.

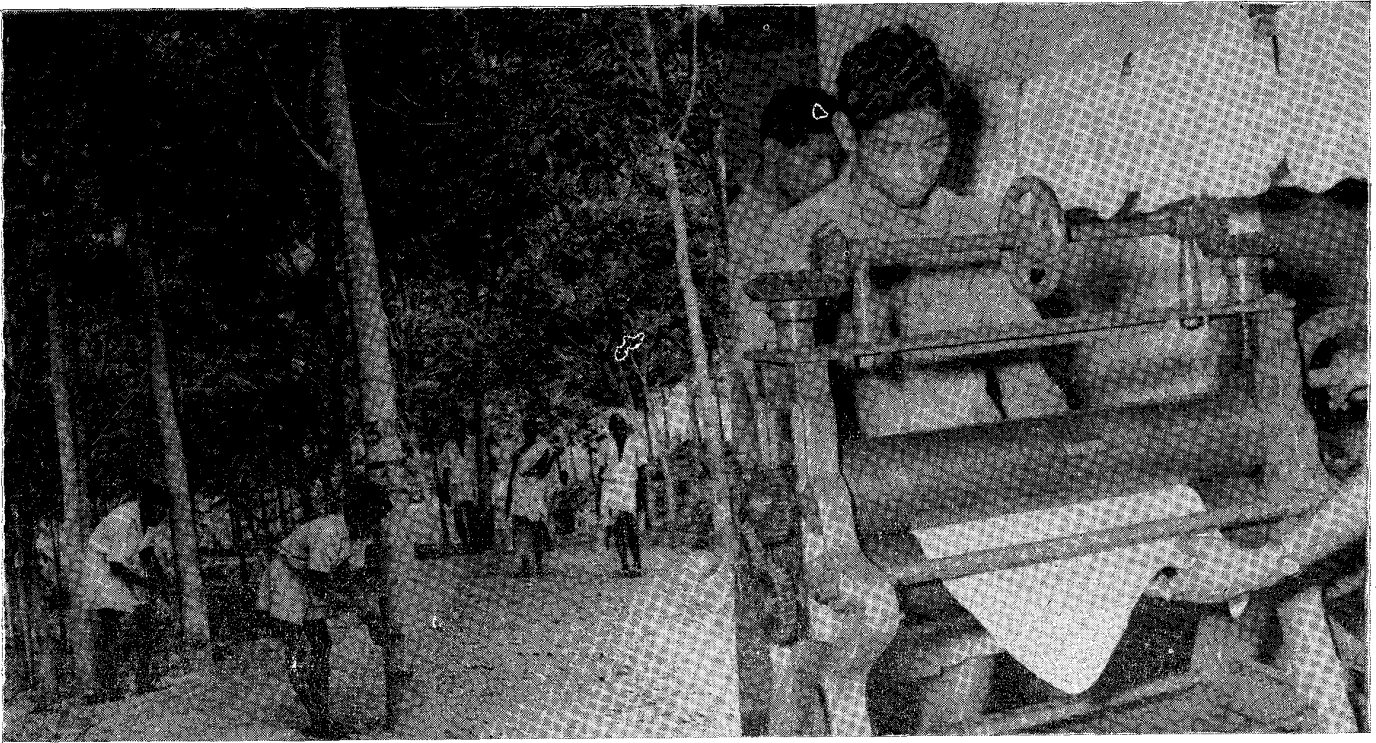

(Left) Rubber Plantations in which repatriates from Sri Lanka are engaged. (Right) Rolling of rubber sheets.

The district has immense wealth of fishery resources. Picture shows mechanised boats which have been recently introduced to help development of fisheries.

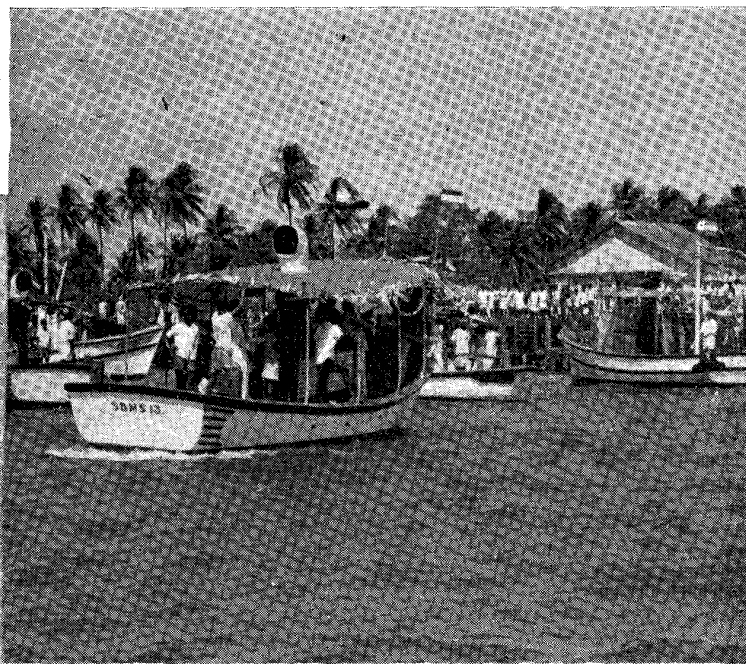
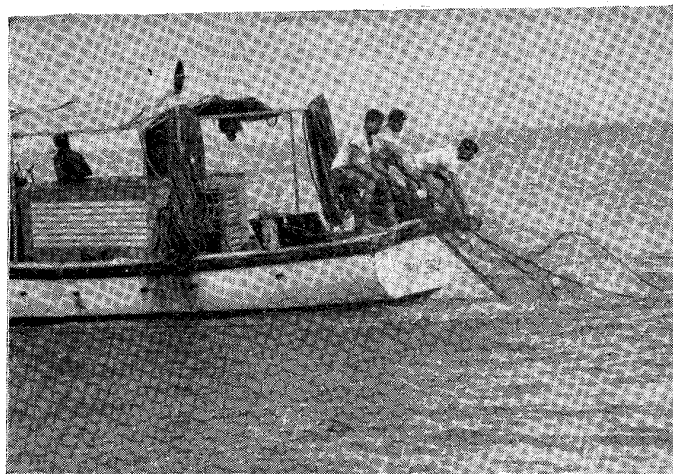



The district is noted for cashew industry. The picture shows women workers breaking the shells. They remove the kernel complete with its husk or testa.

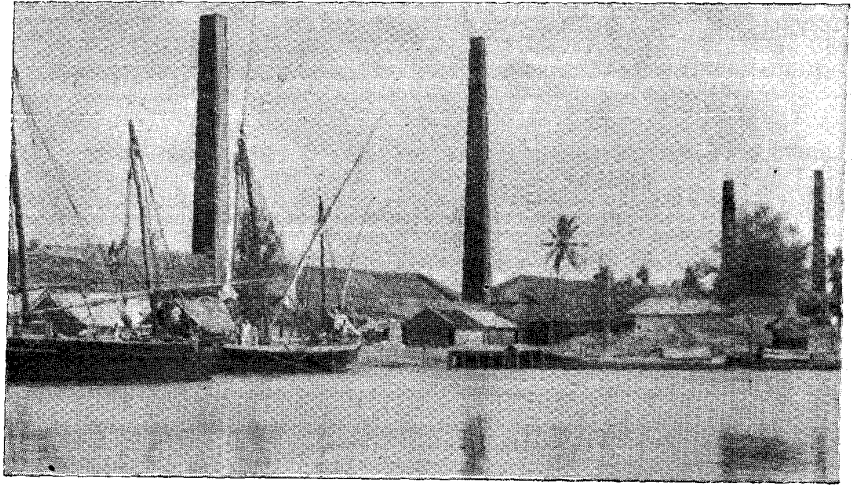
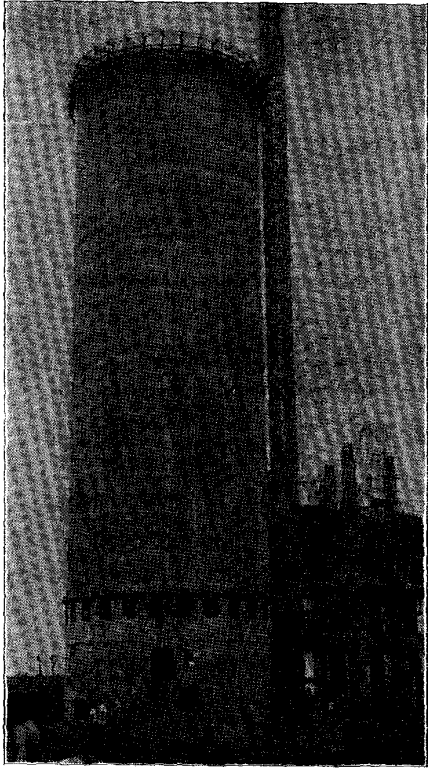

At left — The Urea Prilling Tower of the Mangalore Chemicals and Fertilisers which will be a mother industry in the district. At right above — Tile Factories at Mangalore which has an established name for manufacture of "Mangalore Tiles".

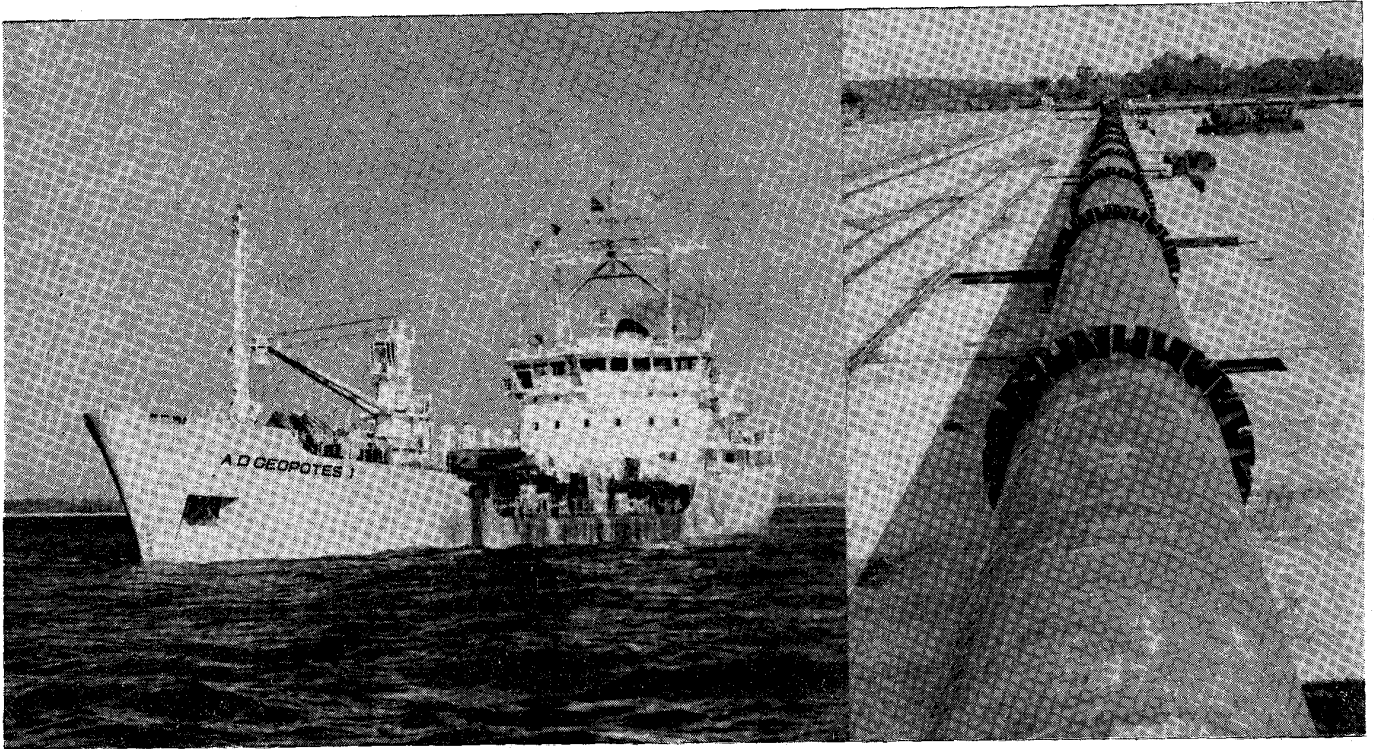

Hopper Dredger—AD Geopotes employed in the channel-dredging work of the Mangalore Harbour Project. The wharf shown alongside is overlaid with dredge pipe.

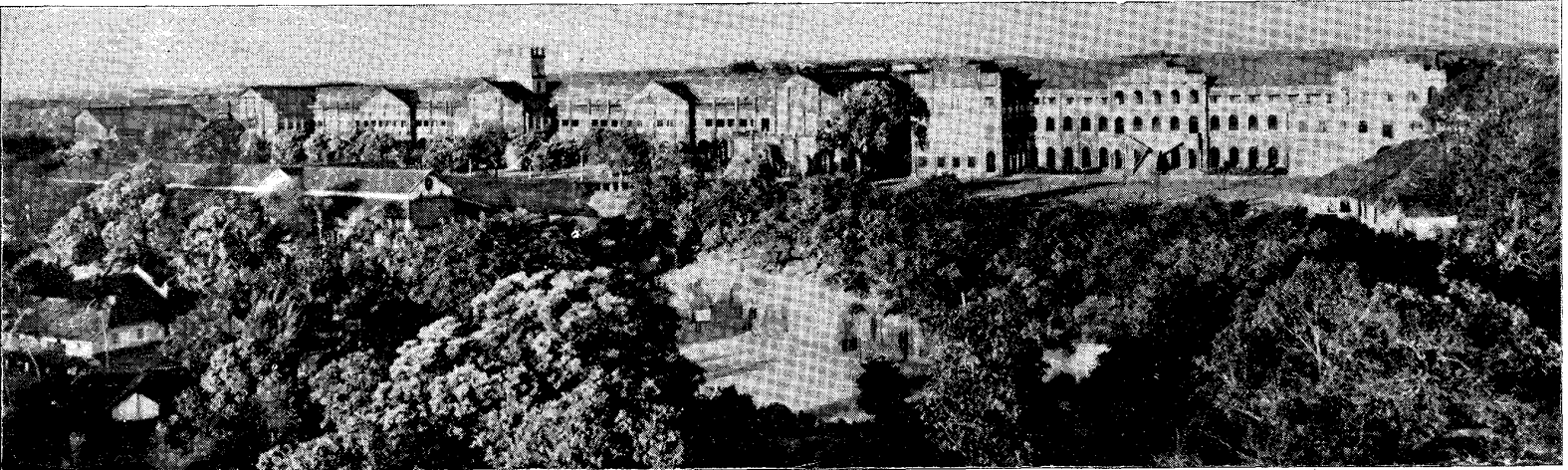

A comprehensive view of the St. Aloysius College, Mangalore.

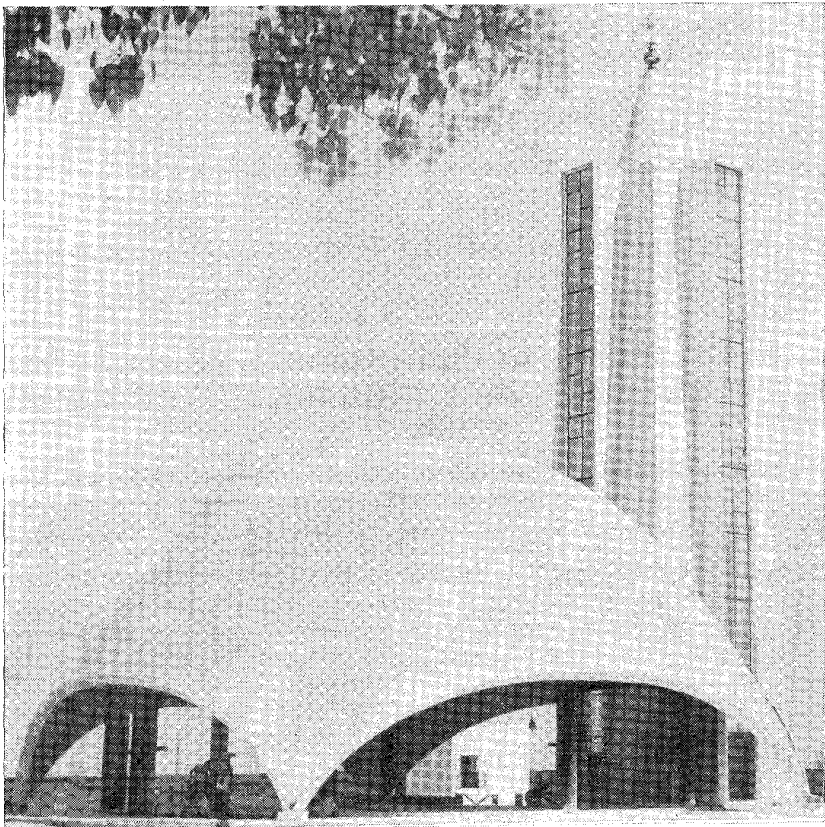

A modern temple dedicated to Venugopala at Manipal. It is of a unique design which includes also features of the church and the mosque
[See Chapter XIX under Shivalli (Manipal)]

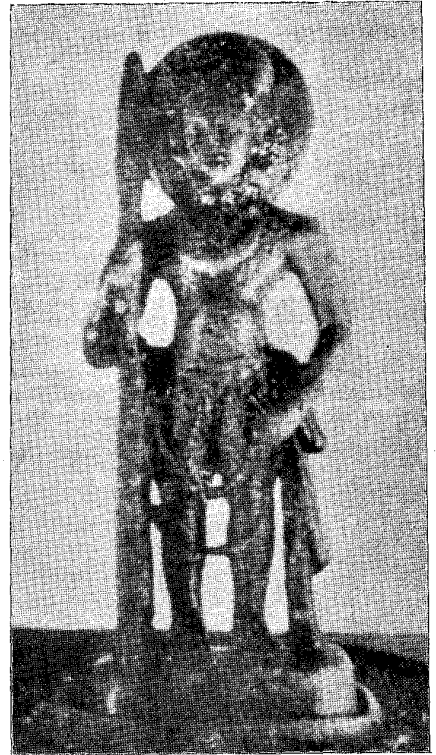

Icon of Shri Krishna of the celebrated Shri Krishna temple of Udipi.

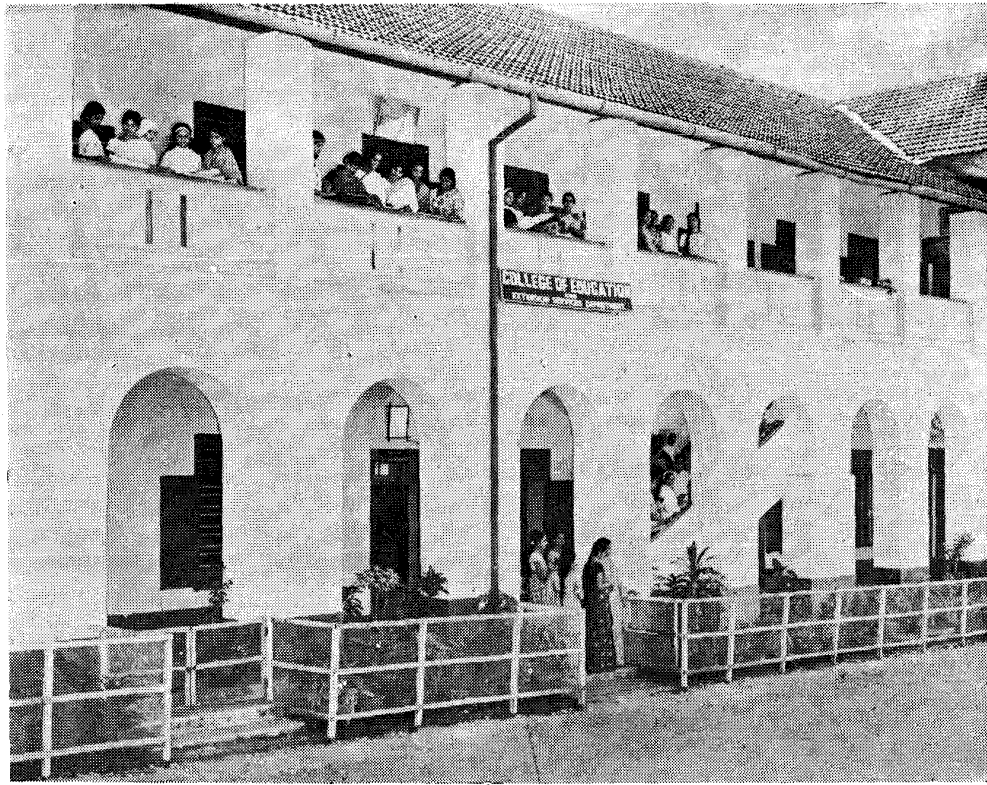

The St. Ann's College of Education, Mangalore, which is a premier teachers' training institution for women.

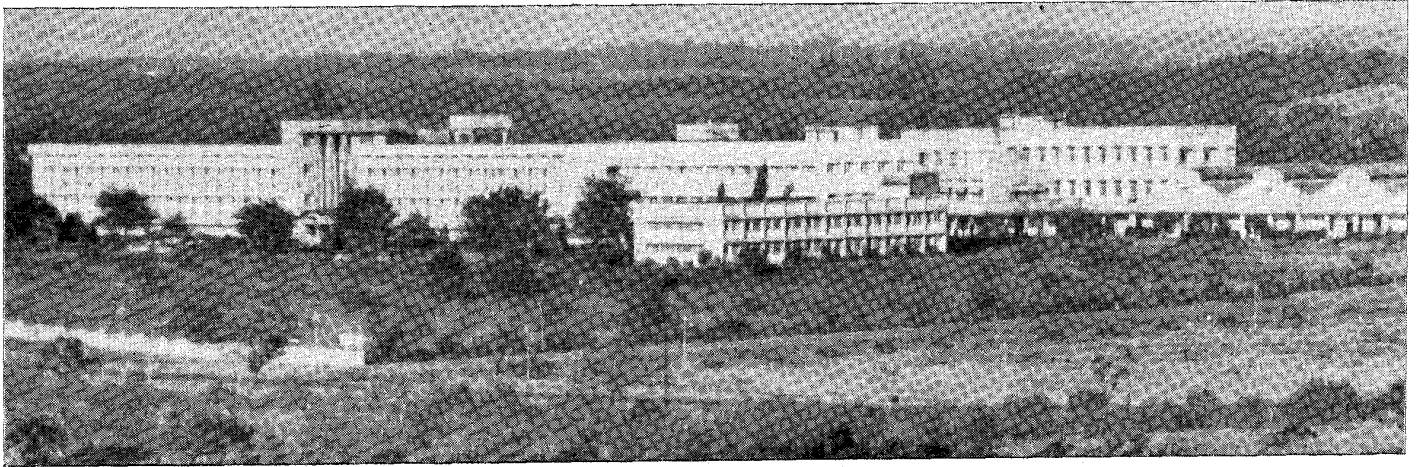

A general view of the Karnataka Regional Engineering College, Surathkal.

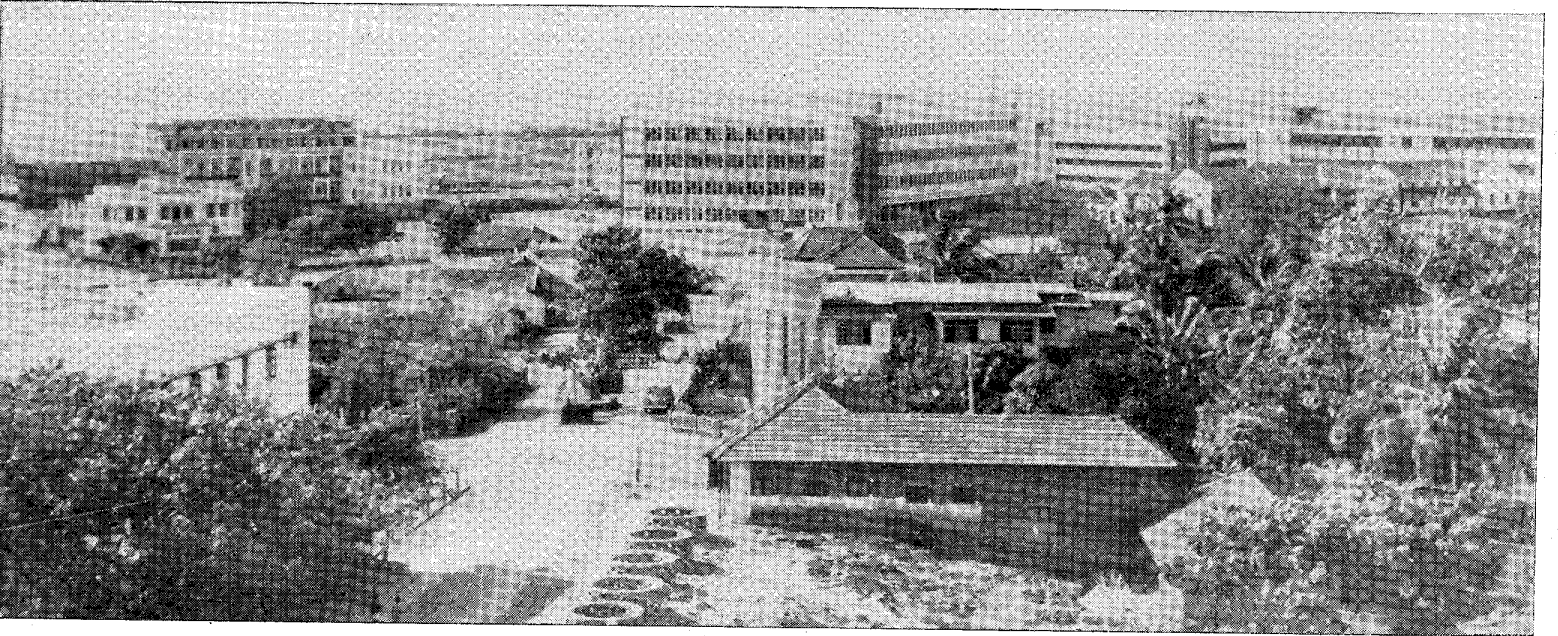

A panoramic view of Manipal which is a notable centre of education, industries and banking.
